

# HP Color LaserJet CP2020 Series Service Manual

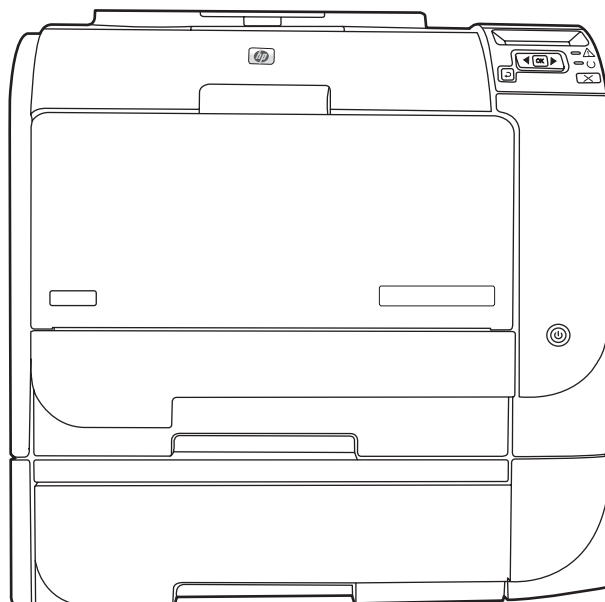



HP Color LaserJet CP2020 Series  
Service Manual



## Copyright information

© 2008 Copyright Hewlett-Packard Development Company, L.P.

Reproduction, adaptation, or translation without prior written permission is prohibited, except as allowed under the copyright laws.

The information contained herein is subject to change without notice.

The only warranties for HP products and services are set forth in the express warranty statements accompanying such products and services. Nothing herein should be construed as constituting an additional warranty. HP shall not be liable for technical or editorial errors or omissions contained herein.

Part number CB493-90948

Edition 1, 09/2008

## Safety information

**WARNING!**

Potential Shock Hazard

Always follow basic safety precautions when using the product to reduce risk of injury from fire or electric shock.

Read and understand all instructions in the user guide.

Observe all warnings and instructions marked on the product.

Use only a grounded electrical outlet when connecting the product to a power source. If you do not know whether the outlet is grounded, check with a qualified electrician.

Do not touch the contacts on the end of any of the sockets on the product. Replace damaged cords immediately.

Unplug the product from wall outlets before cleaning.

Do not install or use the product near water or when you are wet.

Install the product securely on a stable surface.

Install the product in a protected place where no one can step on or trip over the power cord and where the power cord will not be damaged.

If the product does not operate normally, see the online user guide.

Refer all servicing questions to qualified personnel.

Information regarding FCC Class B, Parts 15 and 68 requirements can be found in the user guide.

## Trademark credits

Microsoft® and Windows® are U.S. registered trademarks of Microsoft Corporation.

Windows Vista® is either a registered trademark or trademark of Microsoft Corporation in the United States and/or other countries or regions.

Linux is a U.S. registered trademark of Linus Torvalds.

UNIX® is a registered trademark of The Open Group.

PostScript® is a trademark of Adobe Systems Incorporated.

ENERGY STAR and the ENERGY STAR mark are registered U.S. marks.

---

# Table of contents

## 1 Product basics

Quick access to product information .....	2
Product comparison .....	3
Product features .....	3
Walkaround .....	4
Front and side view .....	4
Back view .....	5
Model and serial numbers .....	5
Supported operating systems .....	6
Supported product software .....	7
Software included with the product .....	7
Recommended Installation for Windows .....	7
Express Installation .....	7
Macintosh software .....	7
Printer driver .....	7
Other software provided .....	8
Software for Windows .....	8
HP ToolboxFX .....	8
Software for Macintosh .....	8
PostScript Printer Description (PPD) files .....	8
Configure the product using a Macintosh .....	8
Status Alerts software .....	8
Software for networks .....	8
HP Web Jetadmin .....	8
Embedded Web server .....	9
Linux .....	9
System requirements .....	9
Windows requirements .....	9
Macintosh requirements .....	9
Connectivity .....	10
Supported network operating systems .....	10
Printer sharing disclaimer .....	10
Supported network protocols .....	10

## 2 Control panel

Control-panel walkaround .....	14
Control-panel menus .....	15
Use the menus .....	15
Reports menu .....	16
System setup menu .....	17
Service menu .....	19
Network config. menu .....	20

## 3 Paper and print media

Understand paper and print media use .....	22
Supported paper and print media sizes .....	23
Supported paper types and tray capacity .....	25
Special paper or print media guidelines .....	27
Load paper and print media .....	28

## 4 Manage and maintain

Information pages .....	32
HP ToolboxFX .....	33
Open HP ToolboxFX .....	33
Status .....	33
Event log .....	33
Alerts .....	34
Set up Status Alerts .....	34
Set up E-mail Alerts .....	34
Product information .....	34
Set password .....	34
Help .....	35
Device Settings .....	36
Device Information .....	36
Paper Handling .....	37
Printing .....	37
PCL5c .....	37
PostScript .....	37
Print Quality .....	38
Print Density .....	38
Paper Types .....	38
System Setup .....	38
Save/Restore Settings .....	38
Password .....	38
Service .....	39
Network Settings .....	39
Shop for Supplies .....	39

Other Links .....	39
Embedded Web server .....	40
View the HP embedded Web server .....	40
Embedded Web server sections .....	41
HP Web Jetadmin .....	43
Manage supplies .....	44
Supplies life .....	44
Print-cartridge storage .....	44
HP policy on non-HP print cartridges .....	44
HP fraud hotline and Web site .....	44
Print when cartridge is out .....	45
Replace print cartridges .....	46
Memory and font DIMMs .....	50
Product memory .....	50
Install memory and font DIMMs .....	50
Enable memory .....	54
Enable memory for Windows .....	54
Check DIMM installation .....	54
Clean the product .....	54
Firmware updates .....	55

## 5 Theory of operation

Basic operation .....	58
Major product systems .....	58
Product components .....	59
Sequence of operation .....	60
Engine control system .....	61
DC controller .....	62
Low-voltage power supply .....	62
High-voltage power supply .....	63
Laser/scanner system .....	65
Laser failure detection .....	65
Image-formation system .....	66
Image-formation process .....	66
Latent-image formation stage .....	67
Step 1: primary charging .....	67
Step 2: laser-beam exposure .....	68
Developing stage .....	68
Step 3: development .....	68
Transfer stage .....	69
Step 4: primary transfer .....	69
Step 5: secondary transfer .....	69
Step 6: separation from the drum .....	70

Fusing stage .....	70
Step 7: fusing .....	70
ITB cleaning stage .....	71
Step 8: ITB cleaning .....	71
Drum cleaning stage .....	72
Step 9: drum cleaning .....	72
Pickup-and-feed system .....	73
Jam detection .....	75

## 6 Removal and replacement

Removal and replacement strategy .....	78
General cautions during removal and replacement .....	78
Electrostatic discharge .....	78
Required tools .....	79
Types of screws .....	79
Before performing service .....	80
After performing service .....	80
Post-service test .....	81
Print-quality test .....	81
Print cartridges .....	82
Tray 2 cassette .....	83
Rollers and pads .....	84
Transfer roller .....	84
Paper-pickup roller .....	85
Separation roller .....	87
Reinstall the separation roller .....	89
Paper-pickup roller (Tray 1) .....	90
Separation pad (Tray 1) .....	92
Components and major assemblies .....	93
Link guide .....	93
DIMM cover .....	94
Print-cartridge drawer .....	95
Intermediate transfer belt (ITB) .....	97
Reinstall the ITB .....	100
Paper-feed guide assembly .....	101
Rear-door stopper and link caps (simplex product) .....	103
Rear door (simplex product) .....	104
Rear door (duplex product) .....	106
Right cover .....	108
Reinstall the right cover .....	110
Rear-upper cover (duplex product) .....	111
Rear cover and feed guide (simplex product) .....	112
Rear-lower cover and rear-door links (duplex product) .....	116



Rear-door rib assembly (duplex product) .....	119
Upper-cover assembly .....	121
Reinstall the upper cover .....	123
Control-panel assembly .....	124
Left cover .....	126
Reinstall the left cover .....	127
High-voltage power-supply PCA .....	129
Color-misregistration sensor assembly PCA .....	132
Reinstall the color-misregistration sensor assembly .....	135
Right panel .....	136
Motors (M1 and M2) .....	140
DC controller PCA .....	142
Special considerations .....	142
Remove the DC controller PCA .....	142
Formatter PCA .....	144
Special considerations .....	144
Remove the formatter PCA .....	144
Fan .....	146
Intermediate PCA .....	147
Right-front cover and power button .....	148
Power-supply sub PCA .....	150
Fuser motor assembly .....	154
Reinstall the fuser motor assembly .....	158
Duplex reverse-drive assembly .....	159
Fuser .....	162
Reinstall the fuser .....	167
Paper-delivery assembly .....	168
Front-door assembly .....	171
Reinstall the front-door assembly .....	176

## 7 Problem solve

Introduction .....	180
Solve problems checklist .....	181
Menu map .....	181
Troubleshooting process .....	182
Pretroubleshooting checklist .....	182
Power-on checks .....	184
Tools for troubleshooting .....	185
Print-quality troubleshooting tools .....	185
Calibrate the product .....	185
Problem-solve diagrams .....	186
Repetitive image defects .....	186
Interface ports .....	187

DC controller PCA .....	188
Major components .....	190
Solenoids, clutches, and sensors .....	191
Rollers .....	192
Motors and fans .....	193
PCAs .....	194
Timing diagram .....	195
Circuit diagram .....	195
Control-panel messages .....	197
Pages and reports .....	201
Diagnostic page .....	201
Configuration page .....	201
Supplies status page .....	201
Event log .....	202
Paper-handling problems .....	204
Clear jams .....	204
Common causes of jams .....	204
Jam locations .....	205
Change Jam Recovery setting .....	205
Clear jams in Tray 1 .....	206
Clear jams in Tray 2 .....	208
Clear jams in Tray 3 .....	209
Clear jams in fuser area .....	210
Clear jams in output bin .....	211
Clear jams in duplexer (duplexing models only) .....	212
Image defects .....	214
General print quality issues .....	214
Solve issues with color documents .....	218
Solve connectivity problems .....	220
Solve direct-connection problems .....	220
Solve network problems .....	220
Service mode functions .....	222
Service menu .....	222
Service menu settings .....	222
Restore the factory-set defaults .....	222
Secondary service menu .....	222
Open the secondary service menu .....	222
Secondary service menu structure .....	222
Engine resets .....	224
Engine test page .....	224
Cold reset .....	224
NVRAM initialization .....	225
Performance problems .....	226
Print speeds .....	227

## 8 Parts and diagrams

Order parts, accessories, and supplies .....	230
Order directly from HP .....	230
Part numbers .....	230
Supplies .....	230
Memory .....	230
Cable and interface accessories .....	231
Paper-handling accessories .....	231
User-replaceable parts .....	231
Whole unit replacement .....	231
Screws .....	232
How to use the parts lists and diagrams .....	233
External components .....	234
Covers, panels, and doors .....	234
Internal components .....	236
Internal components (1 of 7) .....	236
Internal components (2 of 7) .....	238
Internal components (3 of 7) .....	240
Internal components (4 of 7) .....	242
Internal components (5 of 7) .....	244
Internal components, simplex products (6 of 7) .....	246
Internal components, duplex products (7 of 7) .....	248
Major assemblies .....	250
Cassette (Tray 2) .....	250
Fuser assembly .....	252
PCAs .....	254
Optional 250-sheet paper cassette .....	256
Alphabetical parts list .....	258
Numerical parts list .....	261

## Appendix A Service and support

Hewlett-Packard limited warranty statement .....	266
Customer self repair warranty service .....	267
Print cartridge limited warranty statement .....	268
Customer support .....	269
Repack the product .....	270
Service information form .....	271

## Appendix B Specifications

Physical specifications .....	274
Electrical specifications .....	275
Acoustic emissions .....	276
Environmental specifications .....	276

## Appendix C Regulatory information

FCC regulations .....	278
Declaration of conformity .....	279
Safety statements .....	280
Laser safety .....	280
Canadian DOC regulations .....	280
VCCI statement (Japan) .....	280
Power cord statement (Japan) .....	280
EMC statement (Korea) .....	280
Laser statement for Finland .....	281
Substances Table (China) .....	282
Certificate of Volatility .....	283
Types of memory .....	283
Volatile memory .....	283
Non-volatile memory .....	283
<b>Index .....</b>	<b>285</b>

---

# List of tables

Table 1-1	Product guides .....	2
Table 1-2	Printing .....	10
Table 1-3	Network product discovery .....	10
Table 1-4	Messaging and management .....	10
Table 1-5	IP addressing .....	11
Table 3-1	Supported paper and print media sizes .....	23
Table 3-2	Supported envelopes and postcards .....	23
Table 3-3	Tray 1 .....	25
Table 3-4	Tray 2 and Tray 3 .....	26
Table 5-1	Sequence of operation .....	60
Table 7-1	Repetitive image defects .....	186
Table 7-2	DC controller connectors .....	188
Table 7-3	Major components .....	190
Table 7-4	Solenoid, clutches, and sensors .....	191
Table 7-5	Rollers .....	192
Table 7-6	PCAs .....	194
Table 7-7	Event-log messages .....	202
Table 7-8	2ndary Service menu .....	222
Table 8-1	Common fasteners .....	232
Table 8-2	Covers, panels, and doors .....	235
Table 8-3	Internal components (1 of 7) .....	237
Table 8-4	Internal components (2 of 7) .....	239
Table 8-5	Internal components (3 of 7) .....	241
Table 8-6	Internal components (4 of 7) .....	243
Table 8-7	Internal components (5 of 7) .....	245
Table 8-8	Internal components, simplex products (6 of 7) .....	247
Table 8-9	Internal components, duplex products (7 of 7) .....	249
Table 8-10	Cassette (Tray 2) .....	251
Table 8-11	Fuser assembly .....	253
Table 8-12	PCAs .....	255
Table 8-13	250-sheet paper cassette .....	257
Table 8-14	Alphabetical parts list .....	258
Table 8-15	Numerical parts list .....	261
Table B-1	Physical specifications .....	274

Table B-2	Electrical specifications .....	275
Table B-3	Power consumption (average, in watts), .....	275
Table B-4	HP Color LaserJet CP2020 Series, .....	276
Table B-5	Operating-environment specifications .....	276

---

# List of figures

Figure 5-1	Product systems .....	58
Figure 5-2	Product components .....	59
Figure 5-3	Engine control system components .....	61
Figure 5-4	DC controller circuit diagram .....	62
Figure 5-5	Low-voltage power supply .....	63
Figure 5-6	High-voltage power supply .....	64
Figure 5-7	Laser/scanner system .....	65
Figure 5-8	Image-formation system .....	66
Figure 5-9	Image-formation process .....	67
Figure 5-10	Primary charging .....	67
Figure 5-11	Laser-beam exposure .....	68
Figure 5-12	Development .....	68
Figure 5-13	Primary transfer .....	69
Figure 5-14	Secondary transfer .....	69
Figure 5-15	Separation from the drum .....	70
Figure 5-16	Fusing .....	70
Figure 5-17	ITB cleaning .....	71
Figure 5-18	Drum cleaning .....	72
Figure 5-19	Pickup-and-feed system .....	73
Figure 6-1	Phillips and pozidrive screwdriver comparison .....	79
Figure 6-2	Remove the print cartridge .....	82
Figure 6-3	Remove the Tray 2 cassette .....	83
Figure 6-4	Remove the pickup roller (1 of 2) .....	86
Figure 6-5	Remove the pickup roller (2 of 2) .....	86
Figure 6-6	Remove the separation roller (1 of 3) .....	87
Figure 6-7	Remove the separation roller (2 of 3) .....	88
Figure 6-8	Remove the separation roller (3 of 3) .....	88
Figure 6-9	Reinstall the separation roller .....	89
Figure 6-10	Remove the Tray 1 paper-pickup roller (1 of 3) .....	90
Figure 6-11	Remove the Tray 1 paper-pickup roller (2 of 3) .....	91
Figure 6-12	Remove the Tray 1 paper-pickup roller (3 of 3) .....	91
Figure 6-13	Remove the Tray 1 separation pad (1 of 2) .....	92
Figure 6-14	Remove the Tray 1 separation pad (2 of 2) .....	92
Figure 6-15	Replace the link guide (simplex products) .....	93

Figure 6-16	Replace the link guide (duplex products) .....	93
Figure 6-17	Remove the DIMM cover .....	94
Figure 6-18	Remove the print-cartridge drawer (1 of 3) .....	95
Figure 6-19	Remove the print-cartridge drawer (2 of 3) .....	95
Figure 6-20	Remove the print-cartridge drawer (3 of 3) .....	96
Figure 6-21	Remove the ITB (1 of 6) .....	97
Figure 6-22	Remove the ITB (2 of 6) .....	97
Figure 6-23	Remove the ITB (3 of 6) .....	98
Figure 6-24	Remove the ITB (4 of 6) .....	98
Figure 6-25	Remove the ITB (5 of 6) .....	99
Figure 6-26	Remove the ITB (6 of 6) .....	99
Figure 6-27	Reinstall the ITB .....	100
Figure 6-28	Remove the feed assembly (1 of 2) .....	101
Figure 6-29	Remove the feed assembly (2 of 2) .....	102
Figure 6-30	Remove the rear-door stopper and link caps (simplex product) (1 of 2) .....	103
Figure 6-31	Remove the rear-door stopper and link cap (simplex product) (2 of 2) .....	103
Figure 6-32	Remove the rear door (simplex product) (1 of 4) .....	104
Figure 6-33	Remove the rear door (simplex product) (2 of 4) .....	104
Figure 6-34	Remove the rear door (simplex product) (3 of 4) .....	105
Figure 6-35	Remove the rear door (simplex product) (4 of 4) .....	105
Figure 6-36	Remove the rear door (duplex product) (1 of 4) .....	106
Figure 6-37	Remove the rear door (duplex product) (2 of 4) .....	106
Figure 6-38	Remove the rear door (duplex product) (3 of 4) .....	107
Figure 6-39	Remove the rear door (duplex product) (4 of 4) .....	107
Figure 6-40	Remove the right cover (1 of 5) .....	108
Figure 6-41	Remove the right cover (2 of 5) .....	108
Figure 6-42	Remove the right cover (3 of 5) .....	109
Figure 6-43	Remove the right cover (4 of 5) .....	109
Figure 6-44	Remove the right cover (5 of 5) .....	110
Figure 6-45	Reinstall the right cover .....	110
Figure 6-46	Remove the rear-upper cover (1 of 2) .....	111
Figure 6-47	Remove the rear-upper cover (2 of 2) .....	111
Figure 6-48	Remove the rear cover and feed guide (simplex product) (1 of 6) .....	112
Figure 6-49	Remove the rear cover and feed guide (simplex product) (2 of 6) .....	112
Figure 6-50	Remove the rear cover and feed guide (simplex product) (3 of 6) .....	113
Figure 6-51	Remove the rear cover and feed guide (simplex product) (4 of 6) .....	114
Figure 6-52	Remove the rear cover and feed guide (simplex product) (5 of 6) .....	115
Figure 6-53	Remove the rear cover and feed guide (simplex product) (6 of 6) .....	115
Figure 6-54	Remove the rear-lower cover and rear-door links (duplex product) (1 of 6) .....	116
Figure 6-55	Remove the rear-lower cover and rear-door links (duplex product) (2 of 6) .....	116
Figure 6-56	Remove the rear-lower cover and rear-door links (duplex product) (3 of 6) .....	117
Figure 6-57	Remove the rear-lower cover and link-guides (duplex product) (4 of 6) .....	117
Figure 6-58	Remove the rear-lower cover and link-guides (duplex product) (5 of 6) .....	118
Figure 6-59	Remove the rear-lower cover and rear-door links (duplex product) (6 of 6) .....	118



Figure 6-60	Remove the rear-door rib assembly (duplex product) (1 of 3) .....	119
Figure 6-61	Remove the rear-door rib assembly (duplex product) (2 of 3) .....	120
Figure 6-62	Remove the rear-door rib assembly (duplex product) (3 of 3) .....	120
Figure 6-63	Remove the upper-cover assembly (1 of 4) .....	121
Figure 6-64	Remove the upper-cover assembly (2 of 4) .....	121
Figure 6-65	Remove the upper-cover assembly (3 of 4) .....	122
Figure 6-66	Remove the upper-cover assembly (4 of 4) .....	122
Figure 6-67	Upper-cover tabs not correctly seated .....	123
Figure 6-68	Upper-cover tabs correctly seated .....	123
Figure 6-69	Remove the control-panel assembly (1 of 3) .....	124
Figure 6-70	Remove the control-panel assembly (2 of 3) .....	125
Figure 6-71	Remove the control-panel assembly (3 of 3) .....	125
Figure 6-72	Remove the left cover (1 of 3) .....	126
Figure 6-73	Remove the left cover (2 of 3) .....	126
Figure 6-74	Remove the left cover (3 of 3) .....	127
Figure 6-75	Reinstall the left cover (1 of 2) .....	127
Figure 6-76	Reinstall the left cover (2 of 2) .....	128
Figure 6-77	Remove the high-voltage power-supply PCA (1 of 5) .....	129
Figure 6-78	Remove the high-voltage power-supply PCA (2 of 5) .....	130
Figure 6-79	Remove the high-voltage power-supply PCA (3 of 5) .....	130
Figure 6-80	Remove the high-voltage power-supply PCA (4 of 5) .....	131
Figure 6-81	Remove the high-voltage power-supply PCA (5 of 5) .....	131
Figure 6-82	Remove the color-misregistration sensor assembly PCA (1 of 5) .....	132
Figure 6-83	Remove the color-misregistration sensor assembly PCA (2 of 5) .....	133
Figure 6-84	Remove the color-misregistration sensor assembly PCA (3 of 5) .....	133
Figure 6-85	Remove the color-misregistration sensor assembly PCA (4 of 5) .....	134
Figure 6-86	Remove the color-misregistration sensor assembly PCA (5 of 5) .....	134
Figure 6-87	Reinstall the color-misregistration sensor assembly PCA (1 of 2) .....	135
Figure 6-88	Reinstall the color-misregistration sensor assembly PCA (2 of 2) .....	135
Figure 6-89	Remove the right panel (1 of 8) .....	136
Figure 6-90	Remove the right panel (2 of 8) .....	136
Figure 6-91	Remove the right panel (3 of 8) .....	137
Figure 6-92	Remove the right panel (4 of 8) .....	137
Figure 6-93	Remove the right panel (5 of 8) .....	138
Figure 6-94	Remove the right panel (6 of 8) .....	138
Figure 6-95	Remove the right panel (7 of 8) .....	139
Figure 6-96	Remove the right panel (8 of 8) .....	139
Figure 6-97	Remove motor M1 or motor M2 (1 of 3) .....	140
Figure 6-98	Remove motor M1 or motor M2 (2 of 3) .....	140
Figure 6-99	Remove motor M1 or motor M2 (3 of 3) .....	141
Figure 6-100	Remove the DC controller PCA (1 of 2) .....	143
Figure 6-101	Remove the DC controller PCA (2 of 2) .....	143
Figure 6-102	Remove the formatter PCA (1 of 2) .....	145
Figure 6-103	Remove the formatter PCA (2 of 2) .....	145

Figure 6-104	Remove the fan (1 of 2)	146
Figure 6-105	Remove the fan (2 of 2)	146
Figure 6-106	Remove the Intermediate PCA (1 of 2)	147
Figure 6-107	Remove the Intermediate PCA (2 of 2)	147
Figure 6-108	Remove the right-front cover and power button (1 of 2)	148
Figure 6-109	Remove the right-front cover and power button (2 of 2)	149
Figure 6-110	Remove the power-supply sub PCA (1 of 6)	150
Figure 6-111	Remove the power-supply sub PCA (2 of 6)	151
Figure 6-112	Remove the power-supply sub PCA (3 of 6)	151
Figure 6-113	Remove the power-supply sub PCA (4 of 6)	152
Figure 6-114	Remove the power-supply sub PCA (5 of 6)	152
Figure 6-115	Remove the power-supply sub PCA (6 of 6)	153
Figure 6-116	Remove the fuser motor assembly (1 of 8)	154
Figure 6-117	Remove the fuser motor assembly (2 of 8)	155
Figure 6-118	Remove the fuser motor assembly (3 of 8)	155
Figure 6-119	Remove the fuser motor assembly (4 of 8)	156
Figure 6-120	Remove the fuser motor assembly (5 of 8)	156
Figure 6-121	Remove the fuser motor assembly (6 of 8)	157
Figure 6-122	Remove the fuser motor assembly (7 of 8)	157
Figure 6-123	Remove the fuser motor assembly (8 of 8)	158
Figure 6-124	Reinstall the fuser motor assembly	158
Figure 6-125	Remove the duplex reverse-drive assembly (1 of 4)	159
Figure 6-126	Remove the duplex reverse-drive assembly (2 of 4)	160
Figure 6-127	Remove the duplex reverse-drive assembly (3 of 4)	160
Figure 6-128	Remove the duplex reverse-drive assembly (4 of 4)	161
Figure 6-129	Remove the fuser (1 of 8)	162
Figure 6-130	Remove the fuser (2 of 8)	163
Figure 6-131	Remove the fuser (3 of 8)	163
Figure 6-132	Remove the fuser (4 of 8)	164
Figure 6-133	Remove the fuser (5 of 8)	164
Figure 6-134	Remove the fuser (6 of 8)	165
Figure 6-135	Remove the fuser (7 of 8)	165
Figure 6-136	Remove the fuser (8 of 8)	166
Figure 6-137	Reinstall the fuser	167
Figure 6-138	Remove the paper-delivery assembly (1 of 4)	168
Figure 6-139	Remove the paper-delivery assembly (2 of 4)	169
Figure 6-140	Remove the paper-delivery assembly (3 of 4)	169
Figure 6-141	Remove the paper-delivery assembly (4 of 4)	170
Figure 6-142	Remove the front-door assembly (1 of 10)	171
Figure 6-143	Remove the front-door assembly (2 of 10)	172
Figure 6-144	Remove the front-door assembly (3 of 10)	172
Figure 6-145	Remove the front-door assembly (4 of 10)	173
Figure 6-146	Remove the front-door assembly (5 of 10)	173
Figure 6-147	Remove the front-door assembly (6 of 10)	174

Figure 6-148	Remove the front-door assembly (7 of 10)	174
Figure 6-149	Remove the front-door assembly (8 of 10)	175
Figure 6-150	Remove the front-door assembly (9 of 10)	175
Figure 6-151	Remove the front-door assembly (10 of 10)	176
Figure 6-152	Reinstall the front-door assembly (1 of 2)	176
Figure 6-153	Reinstall the front-door assembly (2 of 2)	177
Figure 7-1	DC controller connectors	188
Figure 7-2	Major components	190
Figure 7-3	Solenoid, clutches, and sensors	191
Figure 7-4	Rollers	192
Figure 7-5	Motors and fans	193
Figure 7-6	PCAs	194
Figure 7-7	Timing diagram	195
Figure 7-8	Circuit diagram	196
Figure 7-9	Engine test button location	224
Figure 8-1	Covers, panels, and doors	234
Figure 8-2	Internal components (1 of 7)	236
Figure 8-3	Internal components (2 of 7)	238
Figure 8-4	Internal components (3 of 7)	240
Figure 8-5	Internal components (4 of 7)	242
Figure 8-6	Internal components (5 of 7)	244
Figure 8-7	Internal components, simplex products (6 of 7)	246
Figure 8-8	Internal components, duplex products (7 of 7)	248
Figure 8-9	Cassette (Tray 2)	250
Figure 8-10	Fuser assembly	252
Figure 8-11	PCAs	254
Figure 8-12	Optional 250-sheet paper cassette	256



---

# 1 Product basics

- [Quick access to product information](#)
- [Product comparison](#)
- [Product features](#)
- [Walkaround](#)
- [Supported operating systems](#)
- [Supported product software](#)
- [Connectivity](#)

## Quick access to product information

Use the following Web site to find information about the product:

- [www.hp.com/support/ljcp2020series](http://www.hp.com/support/ljcp2020series)

**Table 1-1 Product guides**

Guide	Description
Getting Started Guide	Provides step-by-step instructions for installing and setting up the product.
User Guide	Provides detailed information for using the product and for problem solving. Available on the product CD or in ui.message>Program Group if the software is installed on a computer.
HP ToolboxFX	To check the product status and settings, and to view problem solving information and online documentation, use HP ToolboxFX. You must have performed a recommended software installation to use HP ToolboxFX. See the user guide for more information about software installation.
Embedded Web server	Use the embedded Web server to view product and network status and manage printing functions from your computer. See <a href="#">Embedded Web server on page 9</a>
Online Help	Provides information about options that are available in the printer drivers. To view a Help file, open the online Help through the printer driver.

# Product comparison

## HP Color LaserJet CP2020 Series

- Prints up to 21 pages per minute (ppm) on letter-size media (20 ppm on A4-size media).
- 50-sheet multipurpose tray (Tray 1) and 250-sheet input tray (Tray 2)
- Optional 250-sheet input tray (Tray 3) (standard on the x model)
- Hi-Speed universal serial bus (USB) 2.0 port
- Built-in networking to connect to 10Base-T/100Base-TX networks (n, dn, and x models only)
- Automatic duplexer (d, dn, and x models only)

## Product features

<b>Print</b>	<ul style="list-style-type: none"><li>● Prints up to 21 pages per minute (ppm) on letter-size media (20 ppm on A4-size media).</li><li>● Prints at 600 dots per inch (dpi).</li><li>● Includes adjustable settings to optimize print quality.</li><li>● The print cartridges use HP ColorSphere toner. For information about the number of pages the cartridges can print, see <a href="http://www.hp.com/go/pageyield">www.hp.com/go/pageyield</a>. Actual yield depends on specific use.</li><li>● Offers automatic duplexing (d, dn, and x models only).</li></ul>
<b>Memory</b>	<ul style="list-style-type: none"><li>● Includes 128-megabyte (MB) random-access memory (RAM).</li></ul>
<b>Paper handling</b>	<ul style="list-style-type: none"><li>● Tray 1 (multipurpose tray) holds up to 50 sheets of print media or 10 envelopes.</li><li>● Tray 2 holds up to 250 sheets of print media.</li><li>● Optional Tray 3 holds up to 250 sheets of print media (standard tray with the x model).</li><li>● Output bin holds up to 150 sheets of print media.</li></ul>
<b>Printer driver features</b>	<ul style="list-style-type: none"><li>● ImageREt 3600 produces 3600 dpi print quality for fast, high-quality printing of business text and graphics.</li></ul>
<b>Interface connections</b>	<ul style="list-style-type: none"><li>● Includes a Hi-Speed USB 2.0 port</li><li>● Built-in networking to connect to 10Base-T/100Base-TX networks (n, dn, and x models).</li></ul>
<b>Environmental features</b>	<ul style="list-style-type: none"><li>● To determine the ENERGY STAR® qualification status for this product see the Product Data Sheet or Specifications Sheet.</li></ul>
<b>Economical printing</b>	<ul style="list-style-type: none"><li>● Provides N-up printing (printing more than one page on a sheet).</li><li>● The printer driver provides the option to manually print on both sides, or automatically with the d, dn, and x models.</li></ul>
<b>Supplies</b>	<ul style="list-style-type: none"><li>● Uses print cartridges with HP ColorSphere toner.</li></ul>
<b>Accessibility</b>	<ul style="list-style-type: none"><li>● Online user guide is compatible with text screen-readers.</li><li>● Print cartridges can be installed and removed by using one hand.</li><li>● All doors and covers can be opened by using one hand.</li></ul>

# Walkaround

## Front and side view

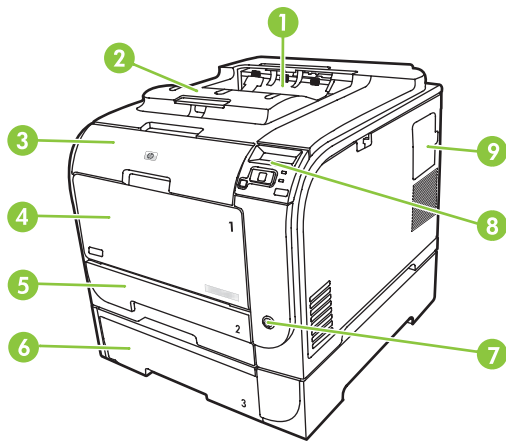

1	Output bin (holds 150 sheets of standard paper)
2	Legal-output extension
3	Front door (provides access to the print cartridges)
4	Tray 1 (multipurpose tray)
5	Tray 2 (holds 250 sheets of standard paper and provides jam access)
6	Optional Tray 3 (holds 250 sheets of standard paper)
7	Power switch
8	Control panel
9	DIMM door (for adding more memory)



## Back view

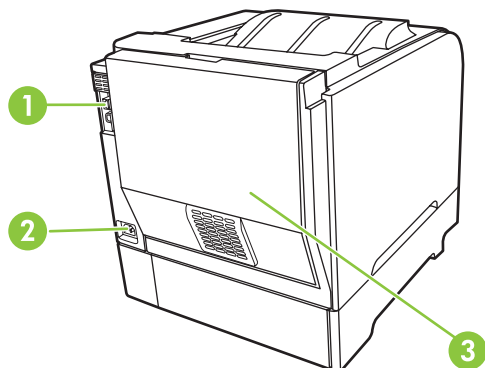

1	Hi-Speed USB 2.0 port and network port. (Network port present on HP Color LaserJet CP2025n, HP Color LaserJet CP2025dn, and HP Color LaserJet CP2025x models only.)
2	Power connection
3	Rear door (for jam access)

## Model and serial numbers

The model number and serial number appear on an identification label located inside the front door.

The label contains information about the country/region of origin and the revision level, manufacturing date, production code, and production number of the product. The label also contains power rating and regulatory information.

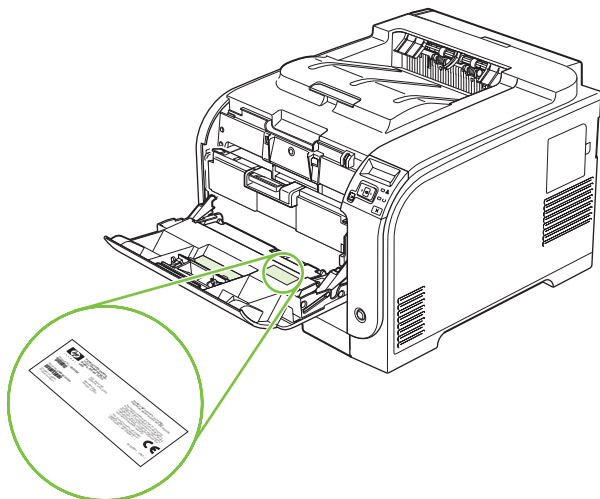

## Supported operating systems

The product supports the following operating systems:

- Windows 2000
- Windows XP (32-bit and 64-bit)
- Windows Server 2003 (32-bit)
- Windows Vista (32-bit and 64-bit)
- Windows Vista Starter
- Mac OS X V10.2.8 and later
- Linux; Web only (print driver only)
- UNIX model scripts; Web only (print driver only)

# Supported product software

## Software included with the product

There are several options for completing a recommended install. The Easy Install will complete the installation with default settings. The Advanced Install allows you to select custom settings and select the components that are installed.

### Recommended Installation for Windows

- Printer driver
- HP Update program
- HP Customer Participation Program
- Shop for HP Supplies program

### Express Installation

An Express installation includes the following software:

- Printer driver
- Printer status and alerts

---

 **NOTE:** Use the Microsoft® Add Printer wizard to install the HP Postscript Universal Emulation Print Drivers.

---

### Macintosh software

- HP Product Setup Assistant
- HP Device Configuration
- HP Uninstaller

### Printer driver

The product comes with software (called a printer driver) for Windows that allows the computer to communicate with the product. Printer drivers provide access to product features, such as printing on custom-sized paper, resizing documents, and inserting watermarks.

---

 **NOTE:** The most recent drivers are available at [www.hp.com/go/ljcp2020series\\_software](http://www.hp.com/go/ljcp2020series_software). Depending on the configuration of Windows-based computers, the installation program for the product software automatically checks the computer for Internet access to obtain the latest drivers.

---

## Other software provided

### Software for Windows

#### HP ToolboxFX

HP ToolboxFX is a software program that you can use for the following tasks:

- Checking the product status
- Checking the supplies status and ordering supplies online
- Setting up alerts
- Viewing and changing product settings
- Viewing product documentation
- Gaining access to troubleshooting and maintenance tools

To use HP ToolboxFX, perform a Full Installation of the product software from the product CD.

### Software for Macintosh

The HP installer provides PostScript Printer Description (PPD) files, Printer Dialog Extensions (PDEs), and the configure device software for use with Macintosh computers.

#### PostScript Printer Description (PPD) files

The PPD, in combination with the Apple PostScript printer drivers, provides access to product features. An installation program for the PPD and other software is provided on the product CD.

#### Configure the product using a Macintosh

For information about configuring the product using a Macintosh and the embedded Web server (EWS), see [Embedded Web server on page 40](#).

### Status Alerts software

The Status Alerts software provides information about the current status of the product.

The software also provides pop-up alerts when certain events occur, such as an empty tray or a problem with the product. The alert includes information about solving the problem.

### Software for networks

#### HP Web Jetadmin

HP Web Jetadmin is a browser-based management tool for network-connected printers within your intranet. It should be installed only on the system administrator's computer.

To download a current version of HP Web Jetadmin and for the latest list of supported host systems, go to [www.hp.com/go/webjetadmin](http://www.hp.com/go/webjetadmin).

When installed on a host server, any client can gain access to HP Web Jetadmin by using a supported Web browser (such as Microsoft® Internet Explorer 6.x or Netscape Navigator 7.x or later) and navigating to the HP Web Jetadmin host.

## Embedded Web server

The EWS provides access to information about product and network activities. This information appears in a Web browser, such as Microsoft Internet Explorer, Netscape Navigator, or Macintosh OS Safari.

The embedded Web server resides on the product. It is not loaded on a network server. No special software is installed or configured, but you must have a supported Web browser on your computer.

---

 **NOTE:** Macintosh users can open the EWS by clicking the **Utility** button when viewing the print queue. This starts a Web browser, such as Safari, which allows the user to access the EWS. The EWS can also be accessed directly by typing the network IP address or DNS name of the product into the Web browser.

HP USB EWS Gateway software, which is automatically installed, also allows a Web browser to access the product if the product is connected using a USB cable. Click the **Utility** button when using a USB connection to access the EWS through the Web browser.

---

For a complete explanation of the features and functionality of the embedded Web server, see [Embedded Web server on page 40](#).

## Linux

For information, go to [www.hp.com/go/linuxprinting](http://www.hp.com/go/linuxprinting).

## System requirements

### Windows requirements

- 512 MB of RAM
- 350 MB of disk space

### Macintosh requirements

- 256 MB of RAM
- 150 MB of disk space

# Connectivity

## Supported network operating systems

The following operating systems support network printing:

### Recommended software installation

- Windows 2003 Server (64-bit)
- Windows XP (32-bit and 64-bit)
- Windows Vista (32-bit and 64-bit)
- Mac OS X V10.2.8, V10.3, V10.5

### Printer driver only

- Linux (Web only)
- UNIX model scripts (Web only)

## Printer sharing disclaimer

HP does not support peer-to-peer networking, as the feature is a function of Microsoft operating systems and not of the HP printer drivers. Go to Microsoft at [www.microsoft.com](http://www.microsoft.com).

## Supported network protocols

The product supports the TCP/IP network protocol. It is the most widely used and accepted networking protocol. Many networking services use this protocol. This product also supports IPv4 and IPv6. The following tables list the networking services/protocols that are supported on the product.

**Table 1-2 Printing**

Service name	Description
port9100 (Direct Mode)	Printing service
Line printer daemon (LPD)	Printing service
ws-print	Microsoft plug-and-play printing solution

**Table 1-3 Network product discovery**

Service name	Description
SLP (Service Location Protocol)	Device Discovery Protocol, used to help find and configure network devices. Used primarily by Microsoft-based software programs.
mDNS (multicast Domain Name Service - also known as "Rendezvous" or "Bonjour")	Device Discovery Protocol, used to help find and configure network devices. Used primarily by Apple Macintosh-based software programs.
ws-discover	Used by Microsoft-based software programs

**Table 1-4 Messaging and management**

Service name	Description
HTTP (hypertext transfer protocol)	Allows Web browsers to communicate with embedded Web server.

**Table 1-4 Messaging and management (continued)**

Service name	Description
EWS (embedded Web server)	Allows a user to manage the product through a Web browser.
SNMP (simple network management protocol)	Used by network programs for product management. SNMP V1 and standard MIB-II (Management Information Base) objects are supported.

**Table 1-5 IP addressing**

Service name	Description
DHCP (dynamic host configuration protocol), IPv4, and IPv6	For Automatic IP address assignment. DHCP server provides the product with an IP address. Generally requires no user intervention for product to obtain IP address from a DHCP server.
BOOTP (bootstrap protocol)	For Automatic IP address assignment. BOOTP server provides the product with an IP address. Requires an administrator to type the product MAC hardware address on the BOOTP server in order for the product to obtain an IP address from that server.
Auto IP	For Automatic IP address assignment. If neither a DHCP server nor a BOOTP server is present, this service allows the product to generate a unique IP address.





---

## 2 Control panel

- [Control-panel walkaround](#)
- [Control-panel menus](#)

# Control-panel walkaround

The product has the following items on the control panel.

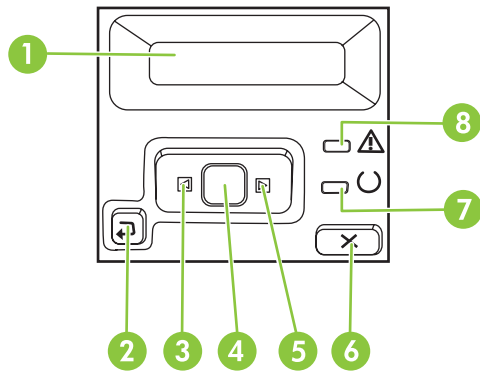

1	<b>Control-panel display:</b> The display provides information about the product. Use the menus on the display to establish product settings.
2	<b>Back arrow</b> (↶) button: Use this button for the following actions: <ul style="list-style-type: none"><li>• Exit the control-panel menus.</li><li>• Scroll back to a previous menu in a submenu list.</li><li>• Scroll back to a previous menu item in a submenu list (without saving changes to the menu item).</li></ul>
3	<b>Left arrow</b> (◀) button: Use this button to navigate through the menus or to decrease a value that appears on the display.
4	<b>OK button:</b> Press the <b>OK</b> button for the following actions: <ul style="list-style-type: none"><li>• Open the control-panel menus.</li><li>• Open a submenu displayed on the control-panel display.</li><li>• Select a menu item.</li><li>• Clear some errors.</li><li>• Begin a print job in response to a control-panel prompt (for example, when the message <b>[OK] to print</b> appears on the control-panel display).</li></ul>
5	<b>Right arrow</b> (▶) button: Use this button to navigate through the menus or to increase a value that appears on the display.
6	<b>Cancel Job (X)</b> button: Press this button to cancel a print job whenever the attention light is blinking or to exit the control-panel menus.
7	<b>Ready light</b> (green): The <b>Ready</b> light is on when the product is ready to print. It blinks when the product is receiving print data.
8	<b>Attention light</b> (amber): The <b>Attention</b> light blinks when the product requires user attention.

# Control-panel menus

## Use the menus

1. Press **OK** to open the menus.
2. Press the **Left arrow** (◀) or **Right arrow** (▶) button to navigate through the listings.
3. Press **OK** to select the option. An asterisk (\*) displays next to the active selection.
4. Press the **Back arrow** (↶) button to scroll back through the submenus.
5. Press **X** to exit the menu without saving any changes.

The sections that follow describe the options for each of the main menus:

- [Reports menu on page 16](#)
- [System setup menu on page 17](#)
- [Network config. menu on page 20](#)
- [Service menu on page 19](#)

## Reports menu

Use the **Reports** menu to print reports that provide information about the product.

Menu item	Description
<b>Demo page</b>	Prints a color page that demonstrates print quality
<b>Menu structure</b>	Prints a map of the control-panel-menu layout
<b>Config report</b>	Prints a list of all the product settings-Including network information when the product is connected to a network.
<b>Supplies status</b>	Prints the status for each print cartridge, including the following information: <ul style="list-style-type: none"><li>• Approximate pages remaining</li><li>• Approximate percentage of cartridge life remaining for each color</li><li>• Part number</li><li>• Number of pages printed</li></ul>
<b>Network report</b>	Prints a list of all product network settings
<b>Usage page</b>	Prints a page that lists PCL pages, PCL 6 pages, HP Postscript Emulation Universal Print Driver pages, pages that were jammed or mispicked in the product, monochrome (black and white) or color pages, and reports the page count
<b>PCL font list</b>	Prints a list of all the PCL fonts that are installed.
<b>PS font list</b>	Prints a list of all the PostScript (PS) fonts that are installed
<b>PCL6 font list</b>	Prints a list of all the PCL6 fonts that are installed
<b>Color usage log</b>	Prints a report that shows the user name, program name, and color usage information on a job-by-job basis
<b>Service page</b>	Prints the service report
<b>Diagnostics page</b>	Prints the calibration and color diagnostics pages

## System setup menu

Use this menu to establish basic product settings. The **System setup** menu has several submenus that are described in the following table.

Menu item	Sub-menu item	Sub-menu item	Description
<b>Language</b>			Select the language for the control-panel display messages and the product reports.
<b>Paper setup</b>	<b>Def. paper size</b>	<b>Letter</b>	Select the size for printing internal reports or any print job that does not specify a size.
		<b>A4</b>	
	<b>Legal</b>		
	<b>Def. paper type</b>	A list of available media types.	Select the media type for printing internal reports or any print job that does not specify a type.
	<b>Tray 1</b>	<b>Paper size</b>	Select the default size and type for Tray 1 from the list of available sizes and types.
		<b>Paper type</b>	
	<b>Tray 2</b>	<b>Paper size</b>	Select the default size and type for Tray 2 from the list of available sizes and types.
		<b>Paper type</b>	
	<b>Tray 3</b>	<b>Paper size</b>	If optional Tray 3 is installed, select the default size and type for Tray 3 from the list of available sizes and types.
		<b>Paper type</b>	
	<b>Paper out action</b>	<b>Wait forever</b>	Select how the product should react when a print job requires a size or type that is not available or when a specified tray is empty.
		<b>Override</b>	Select <b>Wait forever</b> to make the product wait until you load the correct media and press <b>OK</b> . This is the default setting.
		<b>Cancel</b>	Select <b>Override</b> to print on a different size or type after a specified delay. Select <b>Cancel</b> to automatically cancel the print job after a specified delay. If you select either <b>Override</b> or <b>Cancel</b> , the control panel prompts you to specify the number of seconds to delay. Press the <b>Right arrow</b> (▶) button to increase the time, up to 3600 seconds. Press the <b>Left arrow</b> (◀) button to decrease the time.
<b>Print quality</b>	<b>Restrict color</b>	<b>Enable color</b>	Select <b>Enable color</b> to allow the job to print in monochrome (black and white) or color depending on the job. This is the default setting.
		<b>Disable color</b>	

Menu item	Sub-menu item	Sub-menu item	Description
	<b>Calibrate color</b>	<b>After power on</b> <b>Calibrate now</b>	<b>After power on:</b> Select how soon the product will calibrate after you turn it on. The default setting is <b>15 minutes</b> .  <b>Calibrate now:</b> Makes the product perform a calibration immediately. If a job is processing, the product calibrates after the job is complete. If an error message is displayed, you must clear the error first.
	<b>Cartridge low</b>	<b>(1-20)</b>	The percentage threshold determines when the product begins reporting low toner. The message is either reported on the control-panel display or using the toner LED, if it exists.
	<b>Replace Supplies</b>	<b>Override out</b> <b>Stop at out</b>	<b>Override out:</b> If the product determines that a print cartridge has reached the end of life, select this setting to continue printing until there is a decrease in print quality.  <b>Stop at out:</b> If the product determines that a print cartridge is empty, the cartridge must be replaced before printing can continue. This is the default setting.
	<b>Color Supply Out</b>	<b>Stop Printing</b> (default) <b>Continue Black</b>	<b>Stop Printing:</b> If the product determines that a color cartridges is empty, it stops printing. This is the default setting.  <b>Continue Black:</b> If the product determines that a color cartridges is empty, continue printing using black only.
	<b>Adjust Alignment</b>	<b>Print Test Page</b> <b>Adjust Tray &lt;X&gt;</b>	<b>Print Test Page:</b> Print a test page that tests printer alignment.  <b>Adjust Tray &lt;X&gt;:</b> Adjust the alignment of the specified tray.
<b>Display contrast</b>	<b>Lightest</b> <b>Lighter</b> <b>Medium</b> <b>Darker</b> <b>Darkest</b>		Select the level of contrast for the display. The default setting is <b>Medium</b> .

## Service menu

Use this menu to restore default settings, clean the product, and start special modes that affect print output.

Menu item	Sub-menu item	Description
<b>Cleaning mode</b>		<p>Use this option to clean the product if you see toner specks or other marks on the printed output. The cleaning process removes dust and excess toner from the paper path.</p> <p>When you select this item, the product prompts you to load plain paper in Tray 1 and then press <b>OK</b> to start the cleaning process. Wait until the process is complete. Discard the page that prints.</p>
<b>PowerSave</b>		<p>Sets how long the product remains idle before it enters <b>PowerSave</b> mode. The product automatically exits <b>PowerSave</b> mode when you send a print job or press a control-panel button.</p> <p>The default setting is <b>1 minute</b>.</p>
<b>USB speed</b>	<b>High</b> <b>Full</b>	<p>Sets the USB speed to <b>High</b> or <b>Full</b>. For the product to actually operate at high speed, it must have high speed enabled and be connected to an EHCI host controller that is also operating at high speed. This menu item also does not reflect the current operating speed of the product.</p> <p>The default setting is <b>High</b>.</p>
<b>Less paper curl</b>	<b>Off</b> <b>On</b>	<p>If printed pages are consistently curled, use this option to set the product to a mode that reduces curl.</p> <p>The default setting is <b>Off</b>.</p>
<b>Archive print</b>	<b>Off</b> <b>On</b>	<p>If you are printing pages that will be stored for a long time, use this option to set the product to a mode that reduces toner smearing and dusting.</p> <p>The default setting is <b>Off</b>.</p>
<b>Restore defaults</b>		<p>Press <b>OK</b> to restore the factory default settings to the default values.</p>

## Network config. menu

Use this menu to establish network configuration settings.

Menu item	Sub-menu item	Description
<b>TCP IP config</b>	<b>Automatic</b>	Select <b>Automatic</b> to automatically configure all the TCP/IP settings.
	<b>Manual</b>	Select <b>Manual</b> to manually configure the IP address, subnet mask, and default gateway.  The default setting is <b>Automatic</b> .
<b>Auto crossover</b>	<b>On</b>	This item is used when you are connecting the product directly to a personal computer using an Ethernet cable (you might have to set this to <b>On</b> or <b>Off</b> depending on the computer being used).  The default setting is <b>On</b> .
	<b>Off</b>	
<b>Network services</b>	<b>IPv4</b>	This item is used by the system administrator to limit the network services available on this product.  <b>On</b> <b>Off</b>  The default setting for all items is <b>On</b> .
	<b>IPv6</b>	
	<b>DHCPv6</b>	
<b>Show IP address</b>	<b>No</b>	<b>No:</b> The product IP address does not appear on the control-panel display.  <b>Yes:</b> The product IP address appears on the control-panel display, alternating between supplies information and the IP address of the device. The IP address does not display if an error condition exists.  The default setting is <b>No</b> .
	<b>Yes</b>	
<b>Link speed</b>	<b>Automatic</b> (default)	Sets the link speed manually if needed.
	<b>10T Full</b>	After setting the link speed, the product automatically restarts.
	<b>10T Half</b>	
	<b>100TX Full</b>	
	<b>100TX Half</b>	
<b>Restore defaults</b>	Press <b>OK</b> to restore the network configuration settings to the default values.	



---

## 3 Paper and print media

## Understand paper and print media use

This product supports a variety of paper and other print media in accordance with the guidelines in this user guide. Paper or print media that does not meet these guidelines might cause the following problems:

- Poor print quality
- Increased jams
- Premature wear on the product, requiring repair

For best results, use only HP-brand paper and print media designed for laser printers or multiuse. Do not use paper or print media made for inkjet printers. Hewlett-Packard Company cannot recommend the use of other brands of media because HP cannot control their quality.

It is possible for paper to meet all of the guidelines in this user guide and still not produce satisfactory results. This might be the result of improper handling, unacceptable temperature and/or humidity levels, or other variables over which Hewlett-Packard has no control.

---

△ **CAUTION:** Using paper or print media that does not meet Hewlett-Packard's specifications might cause problems for the product, requiring repair. This repair is not covered by the Hewlett-Packard warranty or service agreements.

---

# Supported paper and print media sizes

This product supports several paper sizes, and it adapts to various media.

 **NOTE:** To obtain the best print results, select the correct paper size and type in your print driver before printing.

**Table 3-1 Supported paper and print media sizes**

Size	Dimensions	Tray 1	Tray 2 or optional Tray 3
Letter	216 x 279 mm (8.5 x 11 inches)	✓	✓
Legal	216 x 356 mm (8.5 x 14 inches)	✓	✓
A4	210 x 297 mm (8.27 x 11.69 inches)	✓	✓
Executive	184 x 267 mm (7.24 x 10.51 inches)	✓	✓
A3	297 x 420 mm (11.69 x 16.54 inches)		
A5	148 x 210 mm (5.83 x 8.27 inches)	✓	✓
A6	105 x 148 mm (4.13 x 5.83 inches)	✓	✓
B4 (JIS)	257 x 364 mm (10.12 x 14.33 inches)		
B5 (JIS)	182 x 257 mm (7.17 x 10.12 inches)	✓	✓
B5 (ISO)	176 x 250 mm (6.93 x 9.84 inches)		
B6 (ISO)	125 x 176 mm (4.92 x 6.93 inches)		
16k	184 x 260 mm (7.24 x 10.23 inches)		
	195 x 270 mm (7.68 x 10.62 inches)	✓	✓
	197 x 273 mm (7.75 x 10.75 inches)		
8.5 x 13	216 x 330 mm (8.5 x 13 inches)	✓	✓
4 x 6	107 x 152 mm (4 x 6 inches)	✓	✓
5 x 8	127 x 203 mm (5 x 8 inches)	✓	✓
10 x 15 cm	100 x 150 mm (3.9 x 5.9 inches)	✓	✓
Custom	(76 - 216) x (127 - 356) mm ((3 - 8.5) x (5 - 14) inches)	✓	
Custom	(102 - 216) x (153 - 356) mm ((4 - 8.5) x (6 - 14) inches)		✓

**Table 3-2 Supported envelopes and postcards**

Size	Dimensions	Tray 1	Tray 2
Envelope #10	105 x 241 mm (4.13 x 9.49 inches)	✓	✓

**Table 3-2 Supported envelopes and postcards (continued)**

Size	Dimensions	Tray 1	Tray 2
Envelope DL	110 x 220 mm (4.33 x 8.66 inches)	✓	✓
Envelope C5	162 x 229 mm (6.93 x 9.84 inches)	✓	✓
Envelope B5	176 x 250 mm (6.7 x 9.8 inches)	✓	✓
Envelope Monarch	98 x 191 mm (3.9 x 7.5 inches)	✓	✓
Postcard	100 x 148 mm (3.94 x 5.83 inches)	✓	✓
Double postcard	148 x 200 mm (5.83 x 7.87 inches)	✓	✓

# Supported paper types and tray capacity

**Table 3-3 Tray 1**

Media type	Weight	Capacity <sup>1</sup>	Paper orientation
Every day: <ul style="list-style-type: none"> <li>• Plain</li> <li>• Light</li> <li>• Bond</li> <li>• Recycled</li> </ul>	60 to 90 g/m <sup>2</sup> (16 to 24 lb)	Up to 50 sheets	Side to be printed, place face-up, with the top edge at the back of the tray
Presentation: <ul style="list-style-type: none"> <li>• Matte paper, midweight to heavy</li> <li>• Glossy paper, midweight to heavy</li> </ul>	Up to 176 g/m <sup>2</sup> (47 lb) <sup>2</sup>	Up to 5 mm (0.2 inch) stack height	Side to be printed, place face-up, with the top edge at the back of the tray
Brochure: <ul style="list-style-type: none"> <li>• Matte paper, midweight to heavy</li> <li>• Glossy paper, midweight to heavy</li> </ul>	Up to 176 g/m <sup>2</sup> (47 lb) <sup>2</sup>	Up to 5 mm (0.2 inch) stack height	Side to be printed, place face-up, with the top edge at the back of the tray
Photo and cover: <ul style="list-style-type: none"> <li>• Matte cover paper</li> <li>• Glossy cover paper</li> <li>• Matte photo paper</li> <li>• Glossy photo paper</li> <li>• Card stock</li> </ul>	Up to 176 g/m <sup>2</sup> (47 lb) <sup>2</sup>	Up to 5 mm (0.2 inch) stack height	Side to be printed, place face-up, with the top edge at the back of the tray
Other: <ul style="list-style-type: none"> <li>• Color laser transparency</li> <li>• Labels</li> <li>• Letterhead envelope</li> <li>• Heavy envelope</li> <li>• Preprinted</li> <li>• Prepunched</li> <li>• Colored</li> <li>• Rough</li> <li>• Tough</li> </ul>		Up to 50 sheets or 10 envelopes	Side to be printed, place face-up, with the top edge at the back of the tray or the stamp-end at the back of the tray

<sup>1</sup> Capacity can vary depending on media weight and thickness, and environmental conditions.

<sup>2</sup> The device supports up to 220 g/m<sup>2</sup> (59 lb) for glossy and glossy photo paper.

**Table 3-4 Tray 2 and Tray 3**

Media type	Weight	Capacity <sup>1</sup>	Paper orientation
Every day: <ul style="list-style-type: none"> <li>• Plain</li> <li>• Light</li> <li>• Bond</li> <li>• Recycled</li> </ul>	60 to 90 g/m <sup>2</sup> (16 to 24 lb)	Up to 250 sheets	Side to be printed, place face-up, with the top edge at the back of the tray
Presentation: <ul style="list-style-type: none"> <li>• Matte paper, midweight to heavy</li> <li>• Glossy paper, midweight to heavy</li> </ul>	Up to 176 g/m <sup>2</sup> (47 lb) <sup>2</sup>	Up to 12.5 mm (0.5 inch) stack height	Side to be printed, place face-up, with the top edge at the back of the tray
Brochure: <ul style="list-style-type: none"> <li>• Matte paper, midweight to heavy</li> <li>• Glossy paper, midweight to heavy</li> </ul>	Up to 176 g/m <sup>2</sup> (47 lb) <sup>2</sup>	Up to 12.5 mm (0.5 inch) stack height	Side to be printed, place face-up, with the top edge at the back of the tray
Photo and cover: <ul style="list-style-type: none"> <li>• Matte cover paper</li> <li>• Glossy cover paper</li> <li>• Matte photo paper</li> <li>• Glossy photo paper</li> <li>• Card stock</li> </ul>	Up to 176 g/m <sup>2</sup> (47 lb) <sup>2</sup>	Up to 12.5 mm (0.5 inch) stack height	Side to be printed, place face-up, with the top edge at the back of the tray
Other: <ul style="list-style-type: none"> <li>• Color laser transparency</li> <li>• Labels</li> <li>• Letterhead envelope</li> <li>• Heavy envelope</li> <li>• Preprinted</li> <li>• Prepunched</li> <li>• Colored</li> <li>• Rough</li> <li>• Tough</li> </ul>		Up to 50 sheets or 10 envelopes	Side to be printed, place face-up, with the top edge at the back of the tray or the stamp-end at the back of the tray

<sup>1</sup> Capacity can vary depending on media weight and thickness, and environmental conditions.

<sup>2</sup> The device supports up to 220 g/m<sup>2</sup> (59 lb) for glossy and glossy photo paper.

# Special paper or print media guidelines

This product supports printing on special media. Use the following guidelines to obtain satisfactory results. When using special paper or print media, be sure to set the type and size in your print driver to obtain the best print results.

△ **CAUTION:** HP LaserJet printers use fusers to bond dry toner particles to the paper in very precise dots. HP laser paper is designed to withstand this extreme heat. Using inkjet paper not designed for this technology could damage your printer.

Media type	Do	Do not
Envelopes	<ul style="list-style-type: none"> <li>• Store envelopes flat.</li> <li>• Use envelopes where the seam extends all the way to the corner of the envelope.</li> <li>• Use peel-off adhesive strips that are approved for use in laser printers.</li> </ul>	<ul style="list-style-type: none"> <li>• Do not use envelopes that are wrinkled, nicked, stuck together, or otherwise damaged.</li> <li>• Do not use envelopes that have clasps, snaps, windows, or coated linings.</li> <li>• Do not use self-stick adhesives or other synthetic materials.</li> </ul>
Labels	<ul style="list-style-type: none"> <li>• Use only labels that have no exposed backing between them.</li> <li>• Use Labels that lie flat.</li> <li>• Use only full sheets of labels.</li> </ul>	<ul style="list-style-type: none"> <li>• Do not use labels that have wrinkles or bubbles, or are damaged.</li> <li>• Do not print partial sheets of labels.</li> </ul>
Transparencies	<ul style="list-style-type: none"> <li>• Use only transparencies that are approved for use in laser printers.</li> <li>• Place transparencies on a flat surface after removing them from the product.</li> </ul>	<ul style="list-style-type: none"> <li>• Do not use transparent print media not approved for laser printers.</li> </ul>
Letterhead or preprinted forms	<ul style="list-style-type: none"> <li>• Use only letterhead or forms approved for use in laser printers.</li> </ul>	<ul style="list-style-type: none"> <li>• Do not use raised or metallic letterhead.</li> </ul>
Heavy paper	<ul style="list-style-type: none"> <li>• Use only heavy paper that is approved for use in laser printers and meets the weight specifications for this product.</li> </ul>	<ul style="list-style-type: none"> <li>• Do not use paper that is heavier than the recommended media specification for this product unless it is HP paper that has been approved for use in this product.</li> </ul>
Glossy or coated paper	<ul style="list-style-type: none"> <li>• Use only glossy or coated paper that is approved for use in laser printers.</li> </ul>	<ul style="list-style-type: none"> <li>• Do not use glossy or coated paper designed for use in inkjet products.</li> </ul>

# Load paper and print media

## Load Tray 1

1. Open Tray 1.

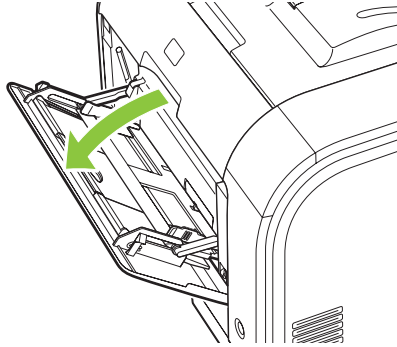

2. If loading long sheets of media, pull out the extension tray.

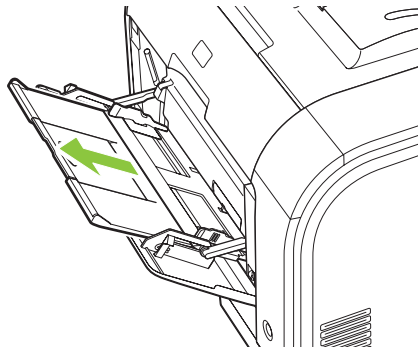

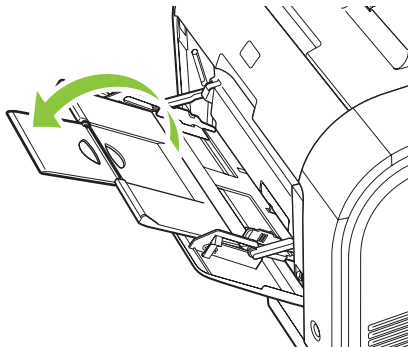

3. If necessary, flip out the extension.



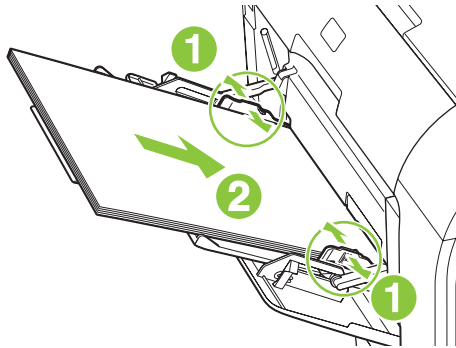

4. Extend the paper guides fully (callout 1) and then load the media stack into Tray 1 (callout 2). Adjust the paper guides to the size of the paper.



 **NOTE:** Place the media into Tray 1 with the side to be printed on face-up and the top toward the product.

### Load Tray 2 or 3

1. Pull the tray out of the product.

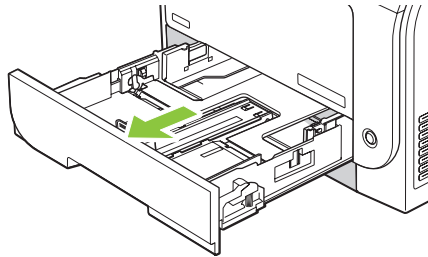

2. Slide open the paper length and width guides.

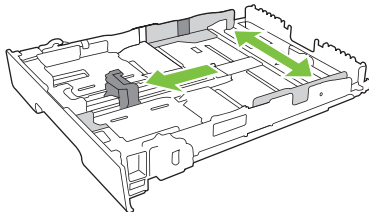

- To load Legal-size paper, extend the tray by pressing and holding the extension tab (callout 1) while pulling the front of the tray toward you.

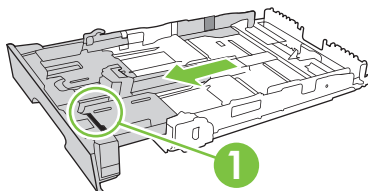

 **NOTE:** When it is loaded with Legal-size paper, the tray extends from the front of the product about 64 mm (2.5 inches).

3. Place the paper in the tray and ensure that it is flat at all four corners. Slide the paper length and width guides so that they are against the stack of paper.

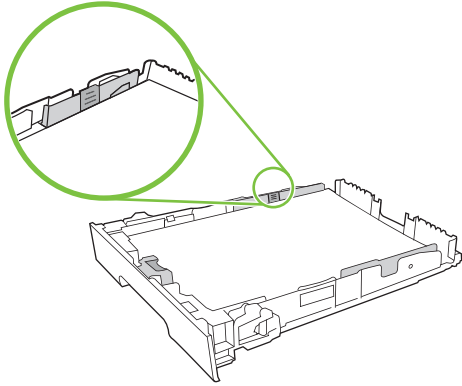

4. Push down on the paper to ensure that the paper stack is below the paper limit tabs on the side of the tray.

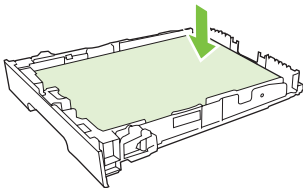

5. Slide the tray into the product.

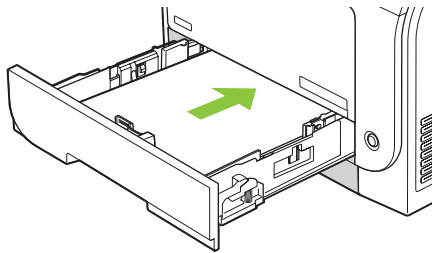

---

## 4 Manage and maintain

- [Information pages](#)
- [HP ToolboxFX](#)
- [Embedded Web server](#)
- [HP Web Jetadmin](#)
- [Manage supplies](#)
- [Replace print cartridges](#)
- [Memory and font DIMMs](#)
- [Clean the product](#)
- [Firmware updates](#)

# Information pages

Use the control panel to print information pages that give details about the product and its current settings.

1. Press **OK** to open the menus.
2. Press the **Left arrow** (◀) or **Right arrow** (▶) button to navigate to **Reports**, and then press **OK**.
3. Press the **Left arrow** (◀) or **Right arrow** (▶) button to navigate through the reports, and then press **OK** to print a report.
4. Press **X** to exit the menus.

The following information pages are available:

- Demo page
- Menu structure
- Configuration page
- Supplies status page
- Network configuration page
- Usage report
- PCL font list
- PS font list
- PCL6 font list
- Color usage report
- Service report
- Diagnostics report

# HP ToolboxFX

## Open HP ToolboxFX

Open HP ToolboxFX in one of these ways:

- In the Windows notification area, double-click the HP ToolboxFX icon ().
- On the Windows **Start** menu, click **Programs** (or **All Programs** in Windows XP and Vista), click **HP**, click **HP Color LaserJet CP2020 Series**, and then click **HP ToolboxFX**.

HP ToolboxFX contains the following folders:

- [Status on page 33](#)
- [Alerts on page 34](#)
- [Product information on page 34](#)
- [Help on page 35](#)
- [Device Settings on page 36](#)
- [Network Settings on page 39](#)

## Status

The **Status** folder contains links to the following main pages:

- **Device status.** This page indicates product conditions such as a jam or an empty tray. After you correct a problem, click **Refresh status** to update the product status.
- **Supplies status.** View details such as the approximate percent of toner remaining in the print cartridge and the number of pages that have been printed with the current print cartridge. This page also has links for ordering supplies and for finding recycling information.
- **Device configuration.** View a detailed description of the current product configuration, including the amount of memory installed and whether optional trays are installed.
- **Network summary.** View a detailed description of the current network configuration, including the IP address and network status.
- **Print info pages.** Print the Configuration page and other information pages, such as the Supplies status page. See [Information pages on page 32](#).
- **Color usage job log.** View color usage information for recently printed documents.
- **Event log.** View a history of product events. The most recent event is listed first.

## Event log

The Event log is a table that contains codes corresponding to error messages that have appeared on the product control-panel display, a brief description of each error, and the number of pages that printed when each error occurred. For more information about error messages, see [Event log on page 202](#).

## Alerts

The **Alerts** folder contains links to the following main pages:

- **Set up Status Alerts.** Set up the product to send you pop-up alerts for certain events, such as low levels of cartridge life.
- **Set up E-mail Alerts.** Set up the product to send you e-mail alerts for certain events, such as low levels of cartridge life.

### Set up Status Alerts

Use this to set up the product so that it sends alerts to your computer when the following occur: jams, low levels of toner in HP print cartridges, a non-HP print cartridge in use, empty input trays, and specific error messages.

Select to receive a pop-up, a Windows notification area icon, a desktop alert, or any combination of these. The pop-up and desktop alerts appear only when the product is printing from the computer on which you set up the alerts. Desktop alerts are only visible momentarily and disappear automatically.

Change the **Cartridge low threshold** setting, which sets the toner level that causes a low toner alert, on the **System setup** page.

---

 **NOTE:** You must click **Apply** before your changes take effect.

---

### Set up E-mail Alerts

Use this to configure up to two e-mail addresses to receive alerts when certain events occur. You can specify different events for each e-mail address. Use the information for the e-mail server that will send out the e-mail alert messages for the product.

---

 **NOTE:** You can only configure e-mail alerts to be sent from a server that does not require user authentication. If your e-mail server requires you to log in with a user name and password, you cannot enable e-mail alerts.

---

**NOTE:** You must click **Apply** before your changes take effect.

---

## Product information

The **Product information** folder contains links to the following page:

- **Demonstration Pages.** Print pages that show the color print quality potential and overall print characteristics of the product.

### Set password

Use HP ToolboxFX or the embedded Web server to set a system password.

1. In the embedded Web server, click the **Settings** tab.

In HP ToolboxFX, click the **Device Settings** tab.

---

 **NOTE:** If a password has already been set, you are prompted for it. Type the password, and then click **Apply**.

---

2. Click **Password**.

3. In the **Password** box, type the password that you want to set, and then in the **Confirm password** box, type the same password again to confirm your choice.
4. Click **Apply** to save the password.

## Help

The **Help** folder contains links to the following main pages:

- **Troubleshooting.** View troubleshooting help topics, print troubleshooting pages, clean the product, and open Microsoft Office Basic Colors.
- **Paper and Print Media.** Print information about how to obtain optimal results from your product using various types of paper and print media.
- **Color Printing Tools.** Open Microsoft Office Basic Colors or the full palette of colors with associated RGB values. Use the HP Basic Color Match to adjust spot colors in your printed output.
- **Animated Demonstrations.** View animations that show how to perform common tasks on your device, such as how to get the best print quality, how to remove paper jams, and how to replace a print cartridge.
- **User Guide.** View information about the product usage, warranty, specifications, and support. The User Guide is available in both HTML and PDF format.

## Device Settings

The **Device Settings** folder contains links to the following main pages:

- **Device Information.** View information such as the product description and a contact person.
- **Paper Handling.** Configure trays or change the product paper-handling settings, such as default paper size and default paper type.
- **Printing.** Change the default product print settings, such as number of copies and paper orientation.
- **PCL5c.** Change the PCL settings.
- **PostScript.** Change the PS settings.
- **Print Quality.** Change the print-quality settings.
- **Print Density.** Change the print-density settings, such as contrast, highlights, midtones, and shadows.
- **Paper Types.** Change the mode settings for each media type, such as letterhead, prepunched, or glossy paper.
- **System Setup.** Change the system settings, such as jam recovery and auto-continue. Change the **Cartridge low threshold** setting, which sets the toner level that causes a low toner alert.
- **Save/Restore Settings.** Save the current settings for the product to a file on your computer. Use this file to load the same settings onto another product or to restore these settings to this product at a later time.
- **Password.** Set a password to protect the device settings. After a password is set, users are prompted to type the password before being allowed to change device settings. This password is the same as the embedded Web server password.

## Device Information

The Device Information page stores data about your product for future reference. The information that you type in the fields on this page appears on the Configuration page. You can type any character in each of these fields.

---

 **NOTE:** You must click **Apply** before your changes take effect.

---



## Paper Handling

Use these options to configure your default settings. These are the same options that are available on the control-panel menus on the control panel. For more information, see [Control-panel menus on page 15](#).

The following options are available for handling print jobs when the product is out of media:

- Select **Wait for paper to be loaded**.
- Select **Cancel** from the **Paper out action** drop-down list to cancel the print job.
- Select **Override** from the **Paper out time** drop-down list to send the print job to another paper tray.

The **Paper out time** field specifies how long the product waits before acting on your selections. You can specify from 0 to 3600 seconds.

---

 **NOTE:** You must click **Apply** before your changes take effect.

---

## Printing

Use these options to configure the settings for all print functions. These are the same options that are available on the control panel. For more information, see [Control-panel menus on page 15](#).

---

 **NOTE:** You must click **Apply** before your changes take effect.

---

## PCL5c

Use these options to configure the settings when you are using the PCL print personality.

---

 **NOTE:** You must click **Apply** before your changes take effect.

---

## PostScript

Use this option when you are using the PostScript print personality. When the **Print PostScript error** option is turned on, the PostScript error page automatically prints when PostScript errors occur.

---

 **NOTE:** You must click **Apply** before your changes take effect.

---

## Print Quality

Use these options to improve the appearance of your print jobs. These are the same options that are available on the control panel menus. For more information, see [Control-panel menus on page 15](#).

### Color Calibration

- **Power On Calibration.** Specify whether the product calibrates when you turn it on.
- **Calibration Timing.** Specify how frequently the product will calibrate.
- **Calibrate Now.** Set the product to calibrate immediately.

---

 **NOTE:** You must click **Apply** before your changes take effect.

---

### Print Density

Use these settings to make fine adjustments in the amount of each color of toner that is used for your printed documents.

- **Contrasts.** Contrast is the range of difference between light (highlight) and dark (shadow) colors. To increase the overall range between light and dark colors, increase the **Contrasts** setting.
- **Highlights.** Highlights are colors that are nearly white. To darken highlight colors, increase the **Highlights** setting. This adjustment does not affect midtone or shadow colors.
- **Midtones.** Midtones are colors that are halfway between white and solid density. To darken midtone colors, increase the **Midtones** setting. This adjustment does not affect highlight or shadow colors.
- **Shadows.** Shadows are colors that are nearly solid density. To darken shadow colors, increase the **Shadows** setting. This adjustment does not affect highlight or midtone colors.

### Paper Types

Use these options to configure print modes that correspond to the various media types. To reset all modes to factory default settings, select **Restore modes**.

---

 **NOTE:** You must click **Apply** before your changes take effect.

---

### System Setup

Use these system settings to configure miscellaneous print settings. These settings are not available on the control panel.

---

 **NOTE:** You must click **Apply** before your changes take effect.

---

### Save/Restore Settings

Save the current settings for the product to a file on your computer. Use this file to load the same settings onto another product or to restore these settings to this product at a later time.

### Password

Set a password to protect the device settings. After a password is set, users are prompted to type the password before they can access any of the HP ToolboxFX pages that read or write data from the device. This password is the same as the embedded Web server password.

## Service

During the printing process, paper, toner, and dust particles can accumulate inside the product. Over time, this buildup can cause print-quality problems such as toner specks or smearing. HP ToolboxFX provides an effective method for cleaning the paper path.

## Network Settings

The system administrator can use this tab to control the network-related settings for the product when it is connected to an IP-based network.

## Shop for Supplies

This button, at the top of each page, links to a Web site where you can order replacement supplies. You must have Internet access to use this feature.

## Other Links

This section contains links that connect you to the Internet. You must have Internet access to use any of these links. If you use a dial-up connection and did not connect when you first opened HP ToolboxFX, you must connect before you can visit these Web sites. Connecting might require that you close HP ToolboxFX and reopen it.

- **HP Instant Support.** Connects to the HP Instant Support Web site.
- **Support and Troubleshooting.** Connects to the support site for the product where you can search for help with a specific problem.
- **Product Registration.** Connects to the HP product registration Web site.

## Embedded Web server

When the product is connected to the network, the embedded Web server is automatically available. The embedded Web server can be accessed through a standard Web browser.

---

 **NOTE:** When the product is directly connected to a computer, use the HP ToolboxFX to view the product status.

---

Use the embedded Web server to view product and network status and to manage printing functions from your computer instead of from the product control panel.

- View product control status information.
- Set the type of paper loaded in each tray.
- Determine the remaining life of all supplies and order new ones.
- View and change tray configurations.
- View and change the product settings.
- View and change network configuration.
- View support content that is specific to the current state of the product.
- Restrict access to color-printing features.

To use the embedded Web server, you must have Microsoft Internet Explorer 6 or later, Netscape Navigator 7 or later, Safari 1.2 or later, Konqueror 3.2 or later, Firefox 1.0 or later, Mozilla 1.6 or later, or Opera 7 or later. The embedded Web server works when the product is connected to an IP-based network. The embedded Web server does not support IPX-based or AppleTalk printer connections. You do not need Internet access to open and use the embedded Web server.

### View the HP embedded Web server

1. In a supported Web browser on your computer, type the IP address for the product in the address/URL field. To find the IP address, print a configuration page (see [Information pages on page 32](#)).

---

 **NOTE:** After you open the URL, you can bookmark it so that you can return to it quickly in the future.

---

2. The embedded Web server has three tabs that contain settings and information about the product: the **Status** tab, the **Settings** tab, and the **Networking** tab. Click the tab that you want to view.

See the following section for more information about each tab.

## Embedded Web server sections

The table below describes the basic screens of the embedded Web server.

Tab or section	Description
<b>Status tab</b>  Provides product, status, and configuration information.	<ul style="list-style-type: none"><li>● <b>Device Status:</b> Shows the product status and shows the life remaining of HP supplies, with 0% indicating that a supply is empty.</li><li>● <b>Supplies Status:</b> Shows the approximate life remaining of HP supplies, with 0 percent indicating that a supply is empty. This page also provides supplies part numbers.</li><li>● <b>Device Configuration:</b> Shows the information found on the product Configuration page.</li><li>● <b>Network Summary:</b> Shows the information found on the product Network Configuration page.</li><li>● <b>Print Info Pages:</b> Allows you to print the PCL, PCL6, PS Font Lists, and the supplies status page that the product generates.</li><li>● <b>Color Usage Job Log:</b> Shows user color print jobs on a job-by-job basis.</li><li>● <b>Event Log:</b> Shows a list of all product events and errors.</li><li>● <b>Support button:</b> Provides a link to the product support page. The <b>Support</b> button can be password-protected; see <a href="#">Set password on page 34</a></li><li>● <b>Shop for Supplies button:</b> Provides a link to a page where you can order supplies for the product. The <b>Shop for Supplies</b> button can be password-protected; see <a href="#">Set password on page 34</a></li></ul>
<b>Settings tab</b>  Provides the ability to configure the product from your computer.	<ul style="list-style-type: none"><li>● <b>Device Information:</b> Allows you to name the product and assign an asset number to it. Also type the name for the primary contact who will receive information about the product.</li><li>● <b>Paper Handling:</b> Allows you to change the paper-handling defaults for the product.</li><li>● <b>Printing:</b> Allows you to change the printing defaults for the product.</li><li>● <b>PCL 5c:</b> Allows you to change the PCL 5c defaults for the product.</li><li>● <b>PostScript:</b> Allows you to change the PostScript defaults for the product.</li><li>● <b>Print Quality:</b> Allows you to change the print quality defaults for the product, including calibration settings.</li><li>● <b>Print Density:</b> Allows you to change the contrasts, highlights, midtones, and shadows values for each supply.</li><li>● <b>Paper Types:</b> Allows you to configure print modes that correspond to the media types that the product accepts.</li><li>● <b>System Setup:</b> Allows you to change the system defaults for the product.</li><li>● <b>Service:</b> Allows you to start the cleaning procedure on the product.</li><li>● <b>Support button:</b> Provides a link to the product support page. The <b>Support</b> button can be password-protected.</li><li>● <b>Shop for Supplies button:</b> Provides a link to a page where you can order supplies for the product. The <b>Shop for Supplies</b> button can be password-protected.</li></ul>

Tab or section	Description
	<p><b>NOTE:</b> The <b>Settings</b> tab can be password-protected; see <a href="#">Set password on page 34</a>. If this product is on a network, always consult with the printer administrator before changing settings on this tab.</p>
<p><b>Networking</b> tab</p> <p>Provides the ability to change network settings from your computer.</p>	<p>System administrators can use this tab to control network-related settings for the product when it is connected to an IP-based network.</p> <p><b>NOTE:</b> The <b>Networking</b> tab can be password-protected; see <a href="#">Set password on page 34</a>.</p>

## HP Web Jetadmin

HP Web Jetadmin is a browser-based management tool for HP Jetdirect-connected printers within your intranet, and it should be installed only on the network administrator's computer.

To download a current version of HP Web Jetadmin and for the latest list of supported host systems, visit [www.hp.com/go/webjetadmin](http://www.hp.com/go/webjetadmin).

When installed on a host server, a Windows client can gain access to HP Web Jetadmin by using a supported Web browser (such as Microsoft® Internet Explorer 4.x or Netscape Navigator 4.x or later) by navigating to the HP Web Jetadmin host.

# Manage supplies

## Supplies life

The print cartridge use HP ColorSphere toner. For information about the number of pages the cartridges can print, see [www.hp.com/go/pageyield](http://www.hp.com/go/pageyield). Actual yield depends on specific use.

## Print-cartridge storage

Do not remove the print cartridge from its package until you are ready to use it.

---

△ **CAUTION:** To prevent damage to the print cartridge, do not expose it to light for more than a few minutes.

---

## HP policy on non-HP print cartridges

Hewlett-Packard Company cannot recommend the use of non-HP print cartridges, either new or remanufactured.

---

📄 **NOTE:** Any damage caused by a non-HP print cartridge is not covered under the HP warranty and service agreements.

---

To install a new HP print cartridge, see [Replace print cartridges on page 46](#). To recycle the used cartridge, follow the instructions included with the new cartridge.

## HP fraud hotline and Web site

Call the HP fraud hotline (1-877-219-3183, toll-free in North America) or go to [www.hp.com/go/anticounterfeit](http://www.hp.com/go/anticounterfeit) when you install an HP print cartridge and the control-panel message says the cartridge is non-HP. HP will help determine if the cartridge is genuine and take steps to resolve the problem.

Your print cartridge might not be a genuine HP print cartridge if you notice the following:

- You are experiencing a high number of problems with the print cartridge.
- The cartridge does not look like it usually does (for example, the orange pull tab is missing, or the packaging differs from HP packaging).



## Print when cartridge is out

An **Order Supplies** message appears when a print cartridge is nearing the end of its life. A **Replace Supplies** message appears when the print cartridge is depleted. To ensure optimal print quality, HP recommends replacing a print cartridge when the **Replace Supplies** message displays. Print-quality problems can occur when using a cartridge that is depleted, resulting in waste of print media and toner from other cartridges. Replacing a print cartridge when the **Replace Supplies** message displays can prevent this waste.

The **Auto continue** feature in HP ToolboxFX allows the product to continue using a print cartridge that has reached the recommended replacement point.

△ **WARNING!** Using the **Auto continue** feature can result in unsatisfactory print quality.

**WARNING!** All print defects or supply failures incurred when an HP supply is used in cartridge-out-override mode will not be considered to be defects in materials or workmanship in the supply under the HP Print Cartridge Warranty Statement. For warranty information, see [Print cartridge limited warranty statement on page 268](#).

You can enable or disable the **Auto continue** feature at any time, and you do not have to re-enable it when you install a new print cartridge. When the **Auto continue** feature is turned on, the product automatically continues printing when a print cartridge reaches the recommended replacement level. A **Replace Supplies Override In Use** message displays while a print cartridge is being used in override mode. When you replace the print cartridge with a new supply, the product deactivates the override mode until another print cartridge reaches the recommended replacement level.

### Enable or disable the Cartridge-out-override feature

1. Open HP ToolboxFX.
2. Click the **Device Settings** folder, and then click **System Setup**.
3. Next to **Auto continue**, select **On** to activate the feature. Select **Off** to make it unavailable.

### Enable or disable the Cartridge-out-override feature from the control panel

1. On the control-panel menu, press **OK**.
2. Use the **Left arrow** (◀) or the **Right arrow** (▶) button to select **System setup**, and then press **OK**.
3. Use the **Left arrow** (◀) or the **Right arrow** (▶) button to select **Print quality**, and then press **OK**.
4. Use the **Left arrow** (◀) or the **Right arrow** (▶) button to select **Replace Supplies**, and then press **OK**.
5. To activate the feature, select **Override out**. Select **Stop at out** to make it unavailable.

# Replace print cartridges

1. Open the front door.

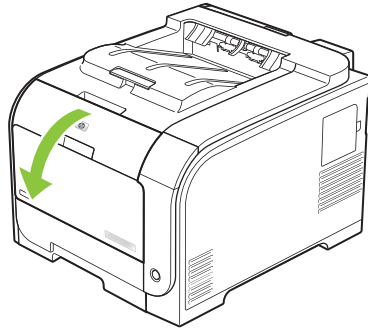

2. Pull out the print-cartridge drawer.

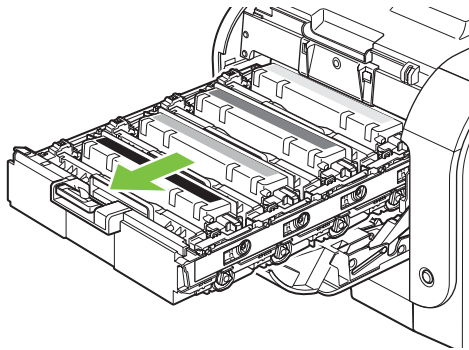

3. Grasp the handle on the old print cartridge and then pull the cartridge straight up to remove it.

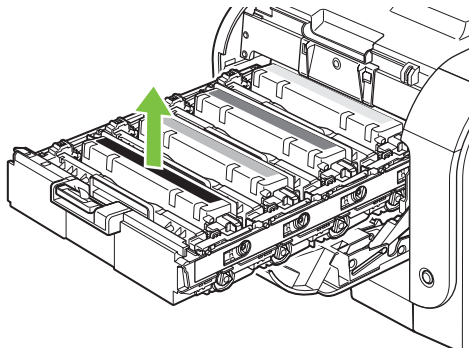

4. Remove the new print cartridge from the packaging.

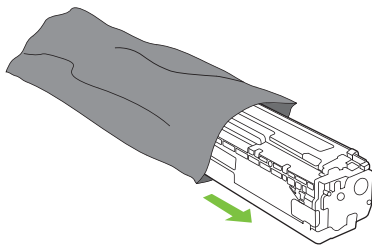

5. Remove the orange, plastic shield from the bottom of the new print cartridge.

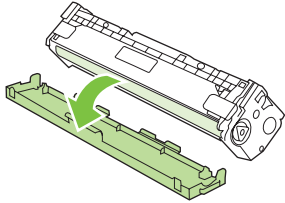

△ **CAUTION:** Do not touch the imaging drum on the bottom of the print cartridge. Fingerprints on the imaging drum can cause print-quality problems.

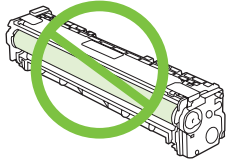

6. Insert the new print cartridge into the product.

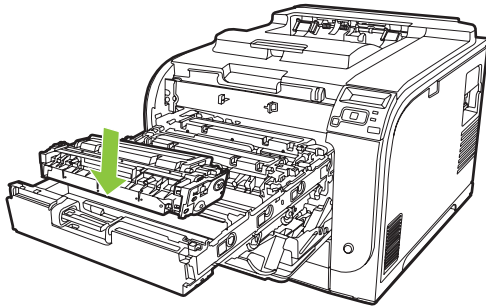

7. Pull the tab on the left side of the print cartridge straight up to completely remove the sealing tape. Discard the sealing tape.

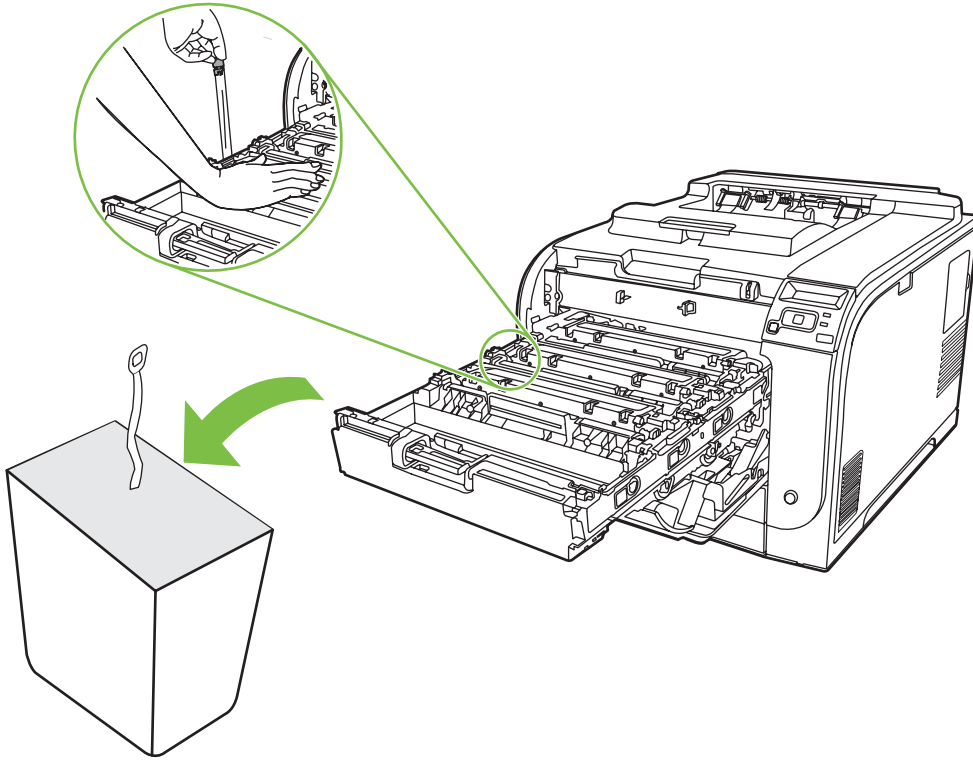

8. Close the print-cartridge drawer.

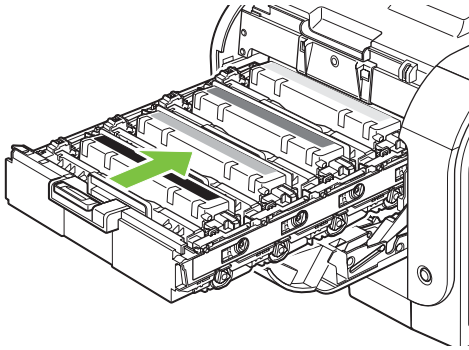

9. Close the front door.

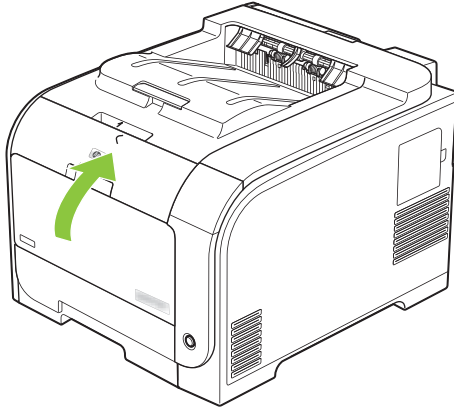

10. Place the old print cartridge in the box for the new print cartridge. Follow the recycling instructions that are included in the box.

# Memory and font DIMMs

## Product memory

The product has one dual inline memory module (DIMM) slot. Use the DIMM slot to upgrade the product with the following items:

- More product memory (DIMMs are available in 64, 128, and 256 MB)
- Other DIMM-based printer languages and product options
- Support-language character sets (for example, Chinese characters or Cyrillic alphabet characters).

 **NOTE:** To order DIMMs, see [Order parts, accessories, and supplies on page 230](#).

You might want to increase product memory if you often print complex graphics, HP Postscript Universal Emulation Printer Driver documents, or if you use many downloaded fonts. More memory also enables multiple collated copies to print at the maximum speed.

Before ordering more memory, see how much memory is installed by printing a Configuration page. See [Information pages on page 32](#).

 **CAUTION:** Static electricity can damage electronic parts. When installing DIMMs, either wear an antistatic wrist strap, or frequently touch the surface of the DIMM antistatic package and then touch bare metal.

## Install memory and font DIMMs

1. Turn the product off, and then disconnect all power and interface cables.
2. On the right side of the product, open the DIMM access door.

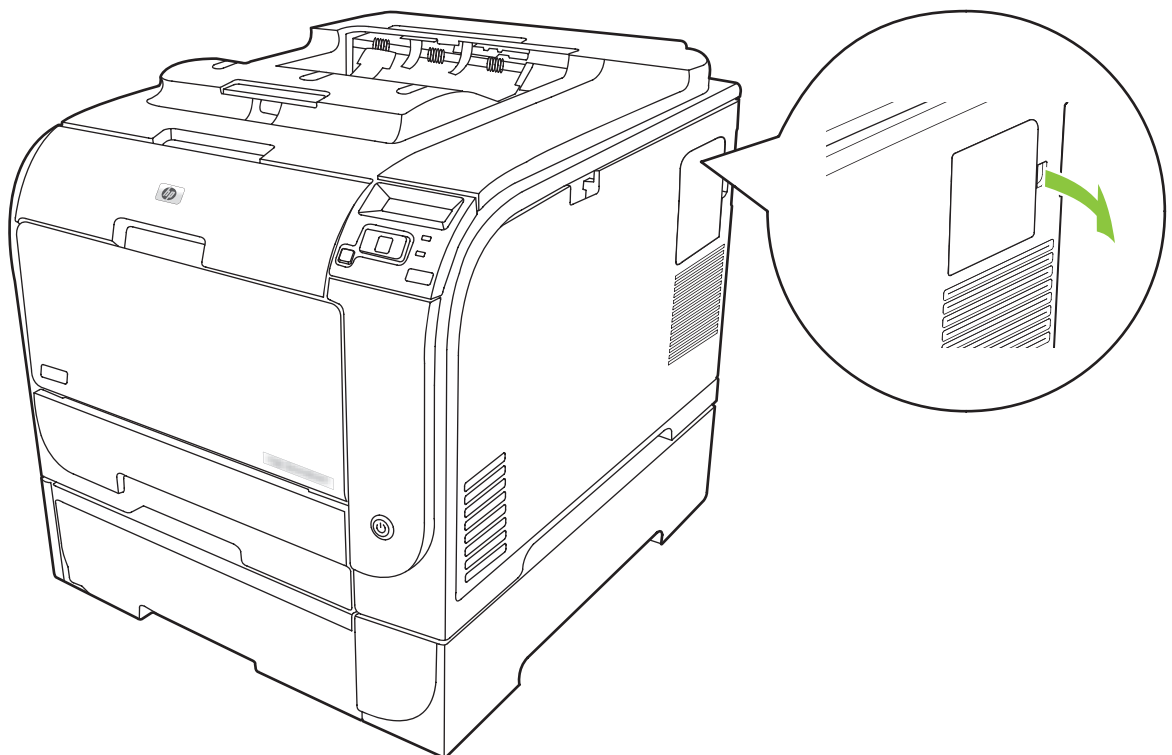

3. Remove the DIMM access door.

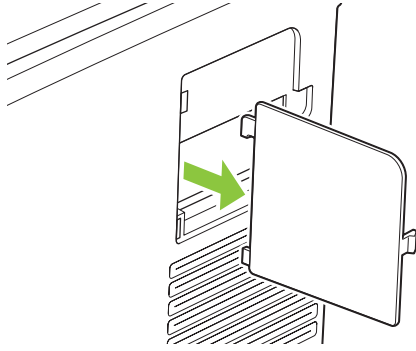

4. To replace an installed DIMM, spread the latches apart on each side of the DIMM slot, lift the DIMM up at an angle, and then pull it out.

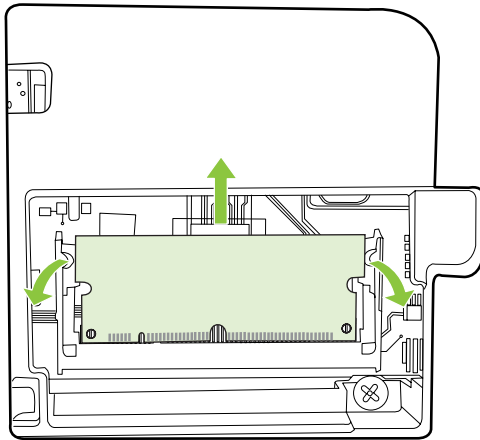

5. Remove the new DIMM from the antistatic package, and then find the alignment notch on the bottom edge of the DIMM.

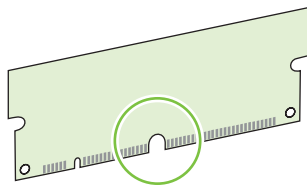

6. Holding the DIMM by the edges, align the notch on the DIMM with the bar in the DIMM slot at an angle.

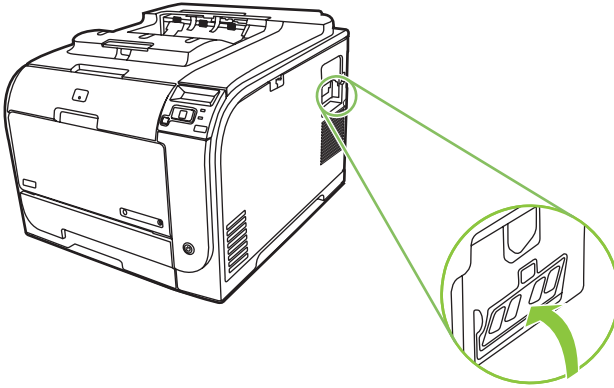

7. Push down on the DIMM until both latches engage the DIMM. When the installation is correct, the metal contacts are not visible.

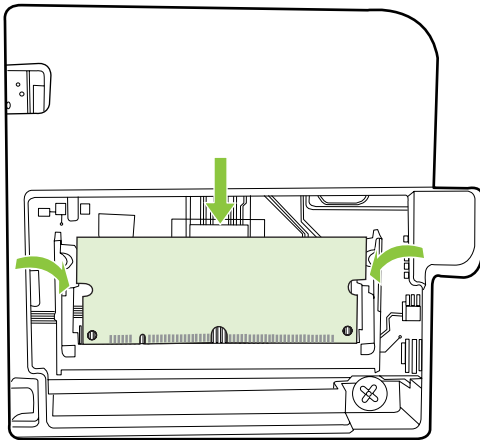

**NOTE:** If you have difficulty inserting the DIMM, check that the notch on the bottom of the DIMM is aligned with the bar in the slot. If the DIMM still does not go in, ensure that you are using the correct DIMM type.

8. Reinsert the DIMM access door.

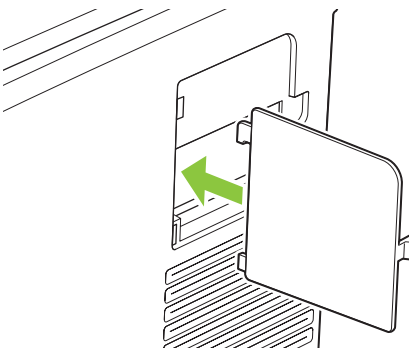



9. Close the DIMM access door.

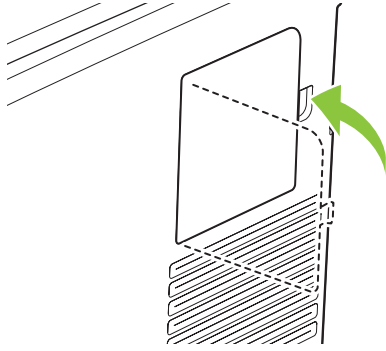

10. Reconnect the power cable and USB or network cable, and then turn on the product.
11. After installing a memory DIMM, see [Enable memory on page 54](#).

## Enable memory

If you installed a memory DIMM, set the printer driver to recognize the newly added memory.

### Enable memory for Windows

1. On the **Start** menu, point to **Settings**, and click **Printers** or **Printers and Faxes**.
2. Select this product and select **Properties**.
3. On the **Configure** tab, click **More**.
4. In the **Total Memory** field, type or select the total amount of memory that is now installed.
5. Click **OK**.

### Check DIMM installation

Turn the product on. Check that the product is in the **Ready** state after it has gone through the startup sequence. If an error message displays, do the following:

1. Print a Configuration page. See [Information pages on page 32](#).
2. Check the Installed Personalities and Options section on the Configuration page and compare it with the Configuration page that you printed before the DIMM installation.
3. The DIMM might not be installed correctly. Repeat the installation procedure.

**-or-**

The DIMM might be defective. Try a new DIMM.

## Clean the product

During the printing process, paper, toner, and dust particles can accumulate inside the product. Over time, this buildup can cause print-quality problems such as toner specks or smearing. This product has a cleaning mode that can correct and prevent these problems.

### Clean the product using HP ToolboxFX

1. Open HP ToolboxFX. See [Open HP ToolboxFX on page 33](#).
2. Click the **Device Settings** folder, and then click the **Service** page.
3. In the area for **Cleaning Mode**, click **Start** to begin the cleaning process.

The product processes a single page, and then returns to the **Ready** state when the cleaning process is complete.

### Clean the product using the control panel

1. Press **OK** to open the menus.
2. Press the **Left arrow** (◀) or **Right arrow** (▶) button to highlight **Service**.
3. Press **OK**. An asterisk (\*) displays next to the active selection.

4. Press the **Left arrow** (◀) or **Right arrow** (▶) button to highlight **Cleaning mode** .
5. Press **OK**.

#### **Clean the product using the embedded Web server**

1. Open the embedded Web server.
2. Click the **Settings** tab.
3. Click the **Service** menu.
4. Click **Start**.

## **Firmware updates**

To upgrade the product firmware, download the firmware-update file from [www.hp.com/go/ljcp2020series\\_software](http://www.hp.com/go/ljcp2020series_software), and save the file to your network or personal computer. See the product install notes for instructions on how to install the firmware-update file on the product.



---

# 5 Theory of operation

- [Basic operation](#)
- [Engine control system](#)
- [Laser/scanner system](#)
- [Image-formation system](#)
- [Pickup-and-feed system](#)

# Basic operation

## Major product systems

The product includes the following systems:

- Engine control system
- Laser/scanner system
- Image-formation system
- Pickup-and-feed system

**Figure 5-1** Product systems

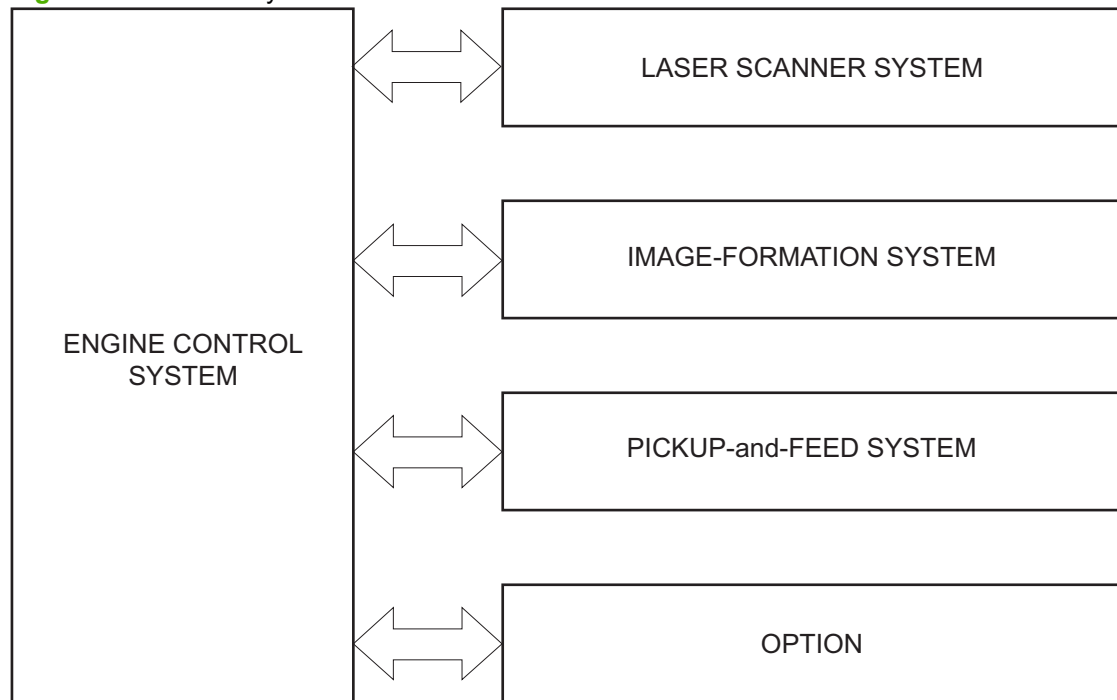

## Product components

Figure 5-2 Product components

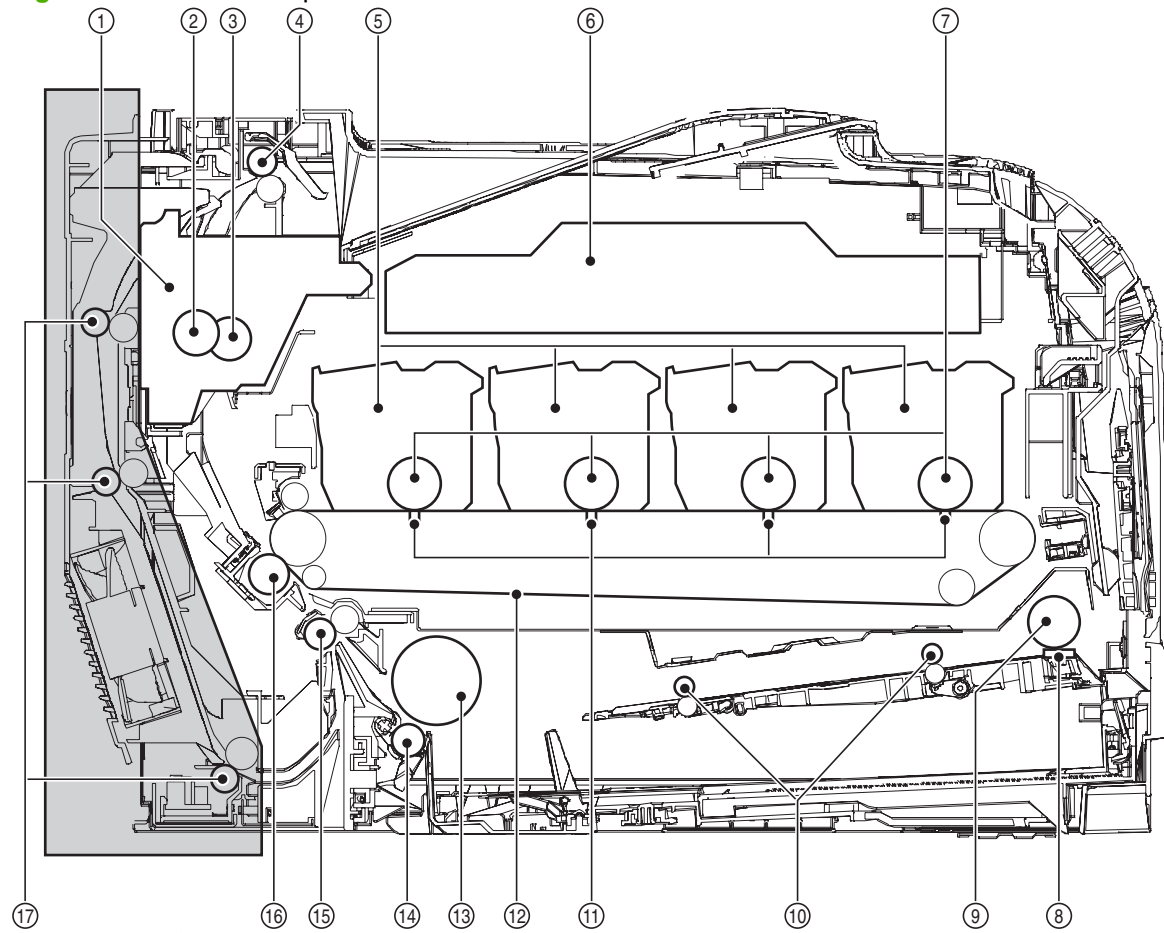

Item	Description	Item	Description
1	Fuser unit	10	MP-tray feed roller
2	Pressure roller	11	Primary transfer pad
3	Fuser sleeve	12	Intermediate transfer belt (ITB)
4	Delivery roller	13	Cassette pickup roller
5	Cartridge	14	Cassette transfer roller
6	Laser/scanner	15	Registration roller
7	Photosensitive drum	16	Secondary transfer roller
8	MP-tray separation pad	17	Duplex feed roller (duplex models only)
9	MP-tray pickup roller		

## Sequence of operation

**Table 5-1 Sequence of operation**

Period	Duration	Purpose	Remarks
WAIT	From the time the power is turned on, the door is closed, or the Sleep mode is released until the printer gets ready for a print job	Brings the printer to printing readiness	Detects the pressurization status of the pressure roller, presence of the cartridges, and home position of the development unit; cleans the ITB; and completes any required calibration (color registration control and image stability)
STBY (Standby period)	From the end of the WAIT or LSTR period until either the print command is received from the formatter or the power is turned off	Maintains the printer in readiness for a print command	The printer enters Sleep mode when the formatter sends a sleep command and performs color registration and image stability control when the formatter sends those commands
INTR (Initial rotation period)	From the time the print command is received from the formatter during STBY until the temperature of the fuser reaches the target temperature	Prepares the photosensitive drum for printing	Starts up each high-voltage bias, laser/scanner unit, and fuser unit
PRINT	From the end of INTR period until the last media completes the fusing operation	Forms the images on the photosensitive drum and transfers the toner image to the print media	Performs color misregistration control and image stabilization at a specified print interval
LSTR (Last rotation period)	From the end of the PRINT period until the delivery motor stops rotating	Moves the printed sheet out of the printer and stops operation of the laser/scanner unit and high-voltage biases	The printer enters the INTR period when the formatter sends another print command.



# Engine control system

The engine control system coordinates all printer functions and drives the other four systems.

The engine control system contains the DC controller, high-voltage power-supply PCA, power-supply PCA, and fuser power supply PCA.

**Figure 5-3** Engine control system components

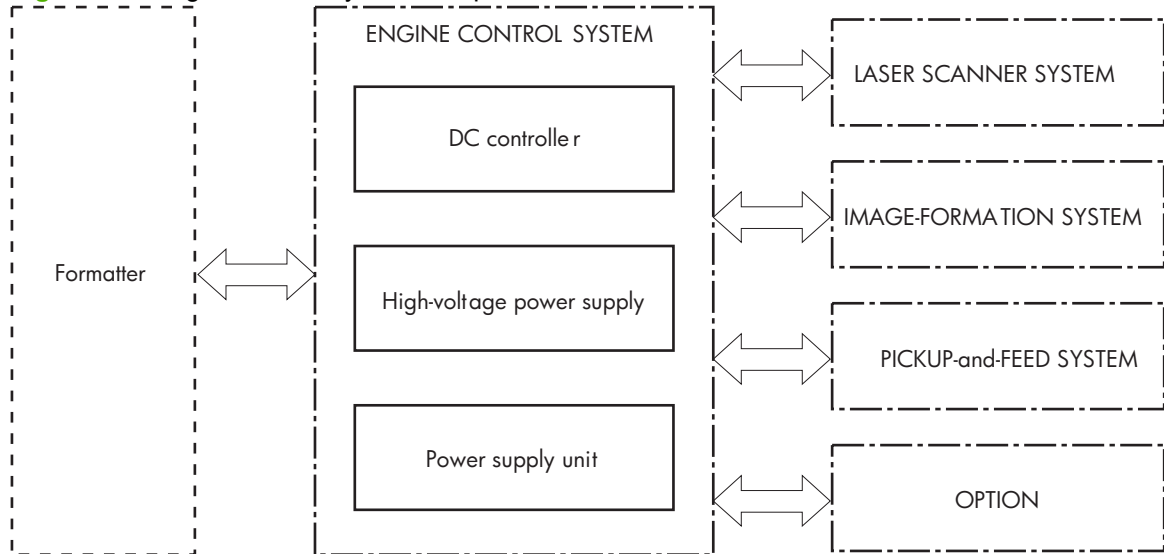

# DC controller

Figure 5-4 DC controller circuit diagram

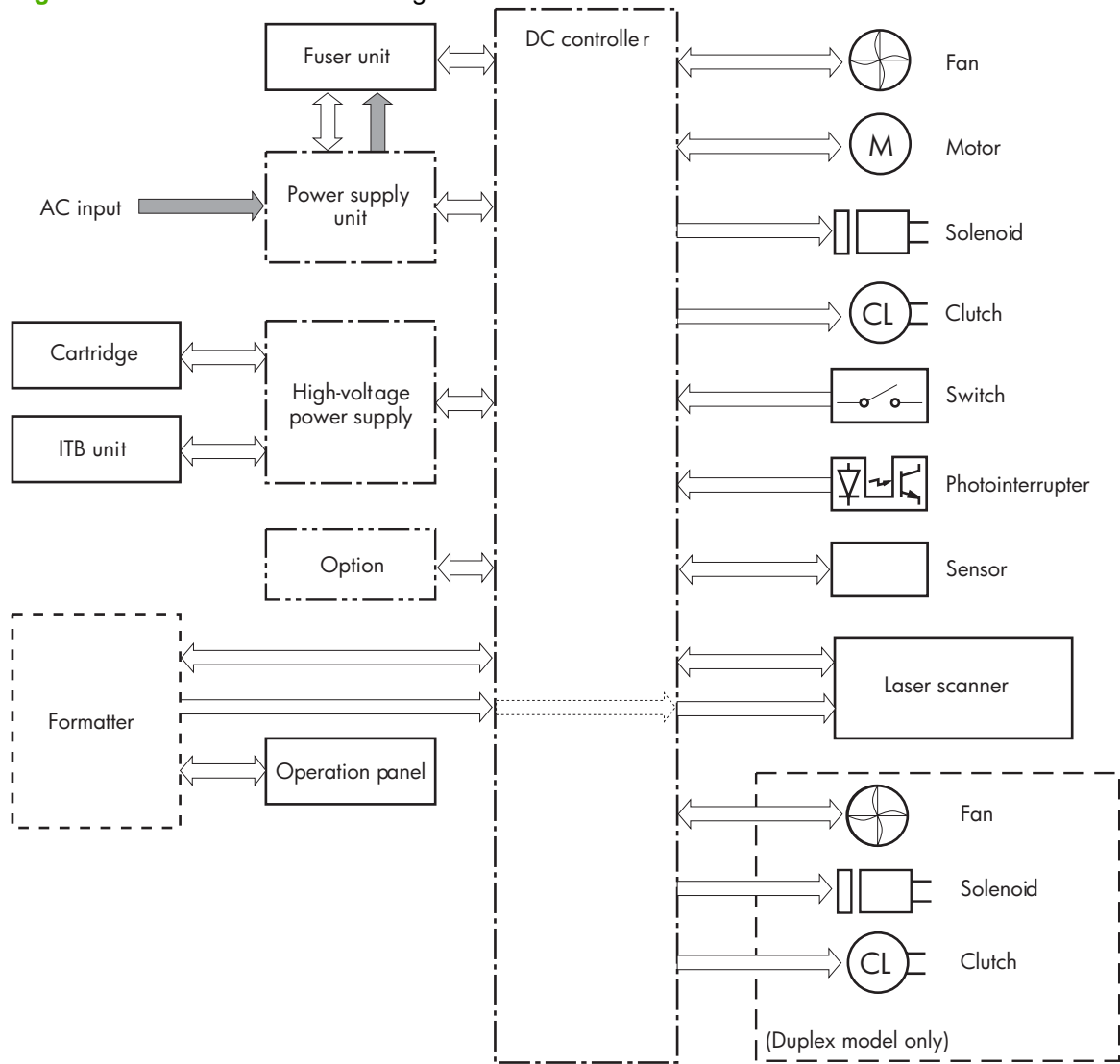

# Low-voltage power supply

Figure 5-5 Low-voltage power supply

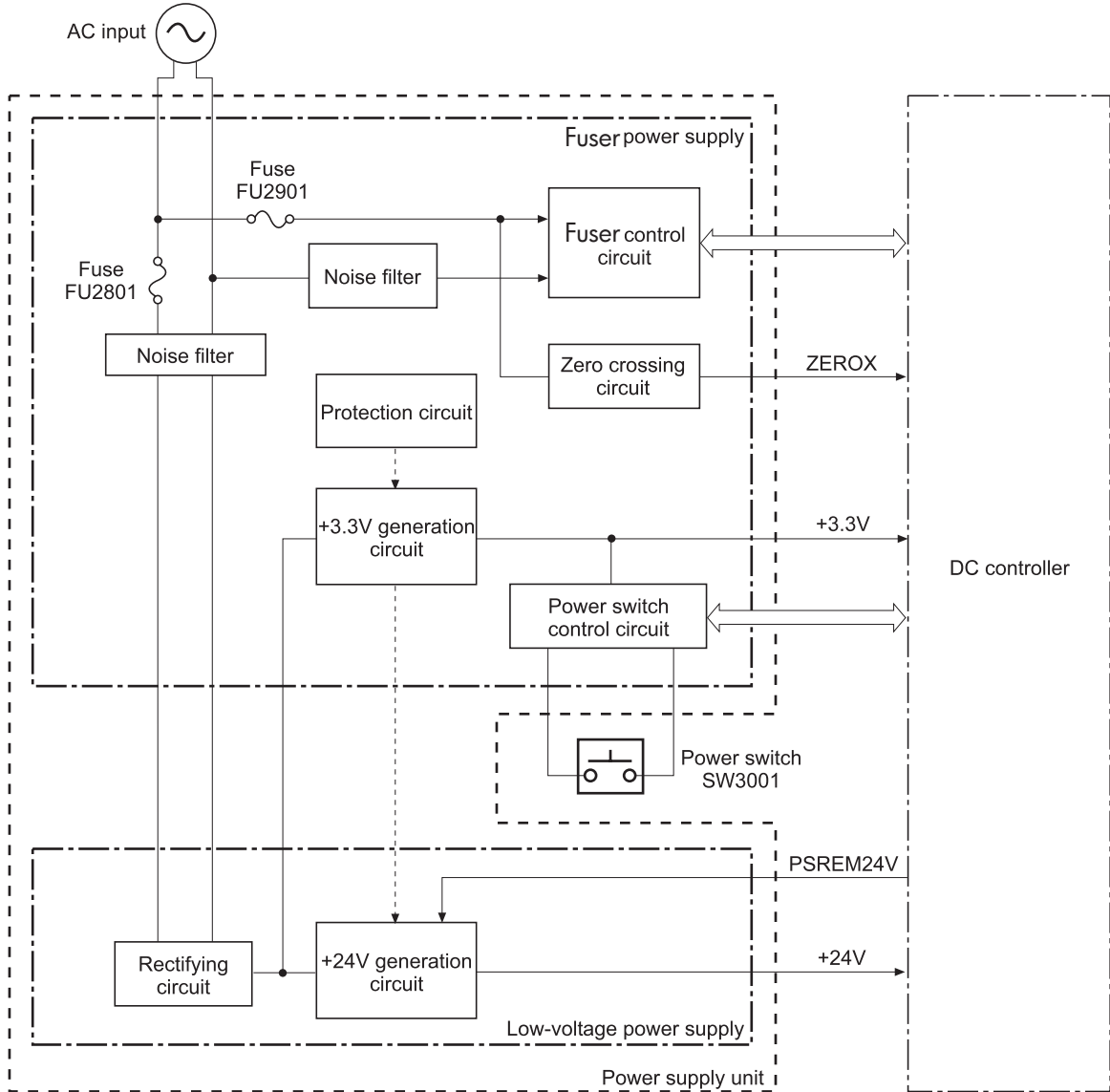

# High-voltage power supply

Figure 5-6 High-voltage power supply

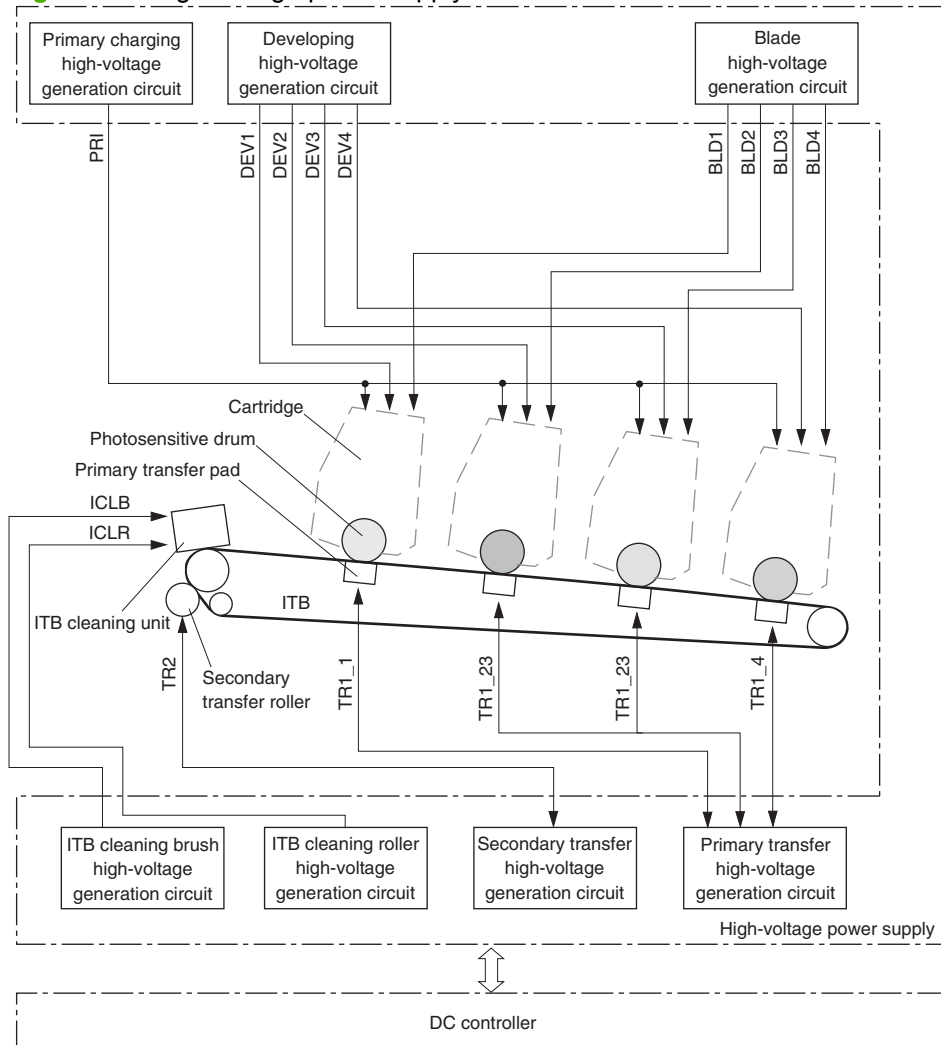

## Laser/scanner system

The formatter sends video signals to the DC controller, which controls the laser/scanner. When the laser/scanner system receives those signals, it converts them to latent images on the photosensitive drum.

**Figure 5-7** Laser/scanner system

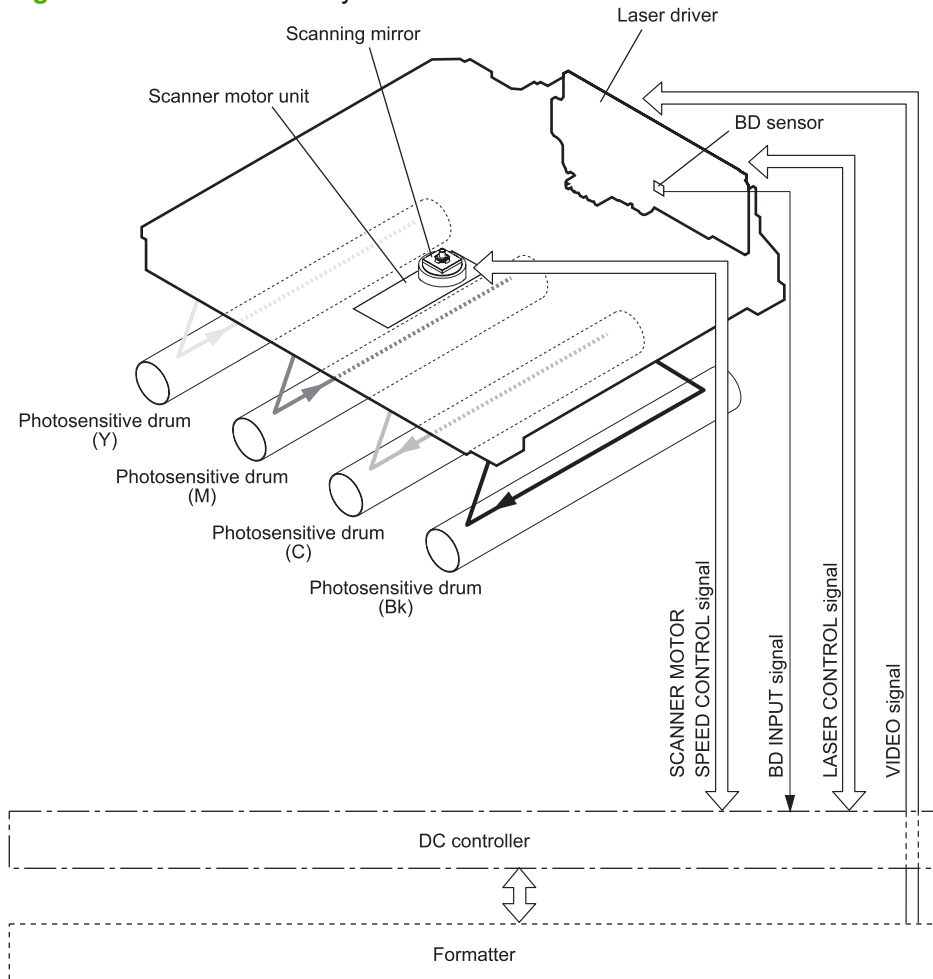

## Laser failure detection

The optical-unit failure-detection sensor manages the laser/scanner unit failure-detection functions. The DC controller identifies the laser/scanner unit failure and notifies the formatter if the laser/scanner unit encounters the following conditions:

- Scanner motor failure
- BD failure

## Image-formation system

The image-formation system forms a toner image on media. The product includes four print cartridges that contain the toner. Toner is applied in the following order, using only the colors necessary for a specific image: yellow (Y), magenta (M), cyan (C), and black (Bk).

**Figure 5-8** Image-formation system

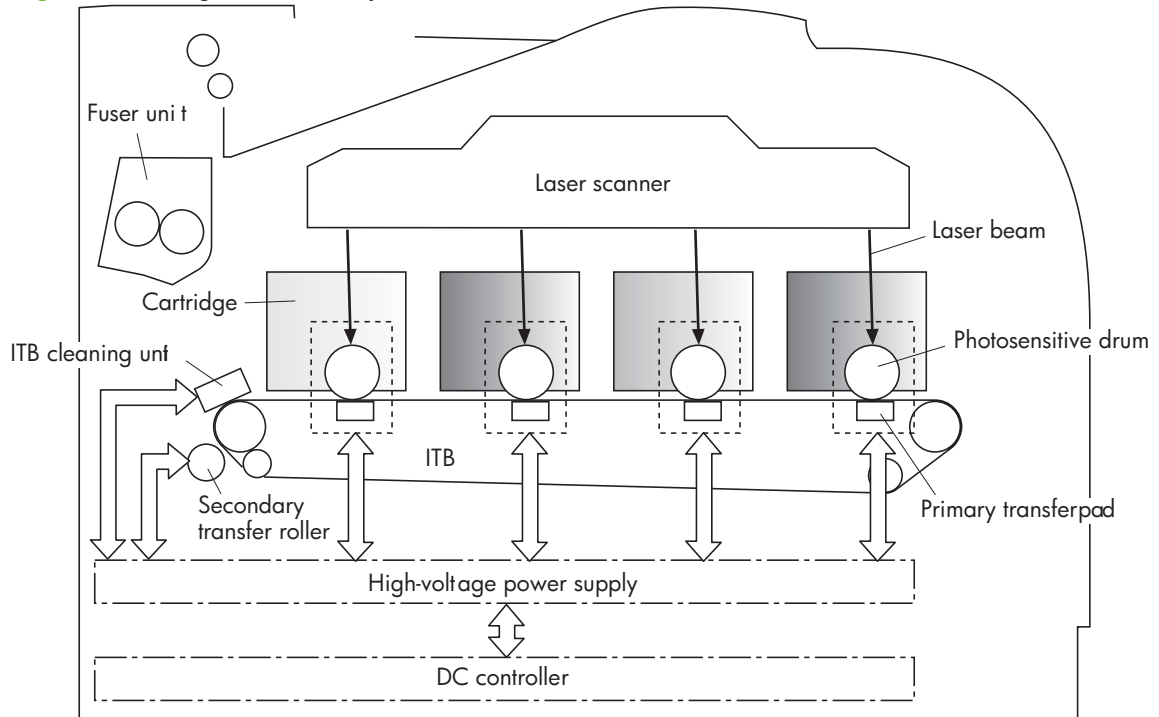

## Image-formation process

Laser printing requires the interaction of several different technologies including electronics, optics, and electrographics to provide a printed page. Each process functions independently and must be coordinated with the other processes. Image formation consists of the following processes:

- Latent-image formation
- Development
- Transfer
- Fuser
- ITB cleaning
- Drum cleaning

These processes are divided into nine steps, which are shown in [Figure 5-9 Image-formation process on page 67](#) and described in the following sections.

**Figure 5-9** Image-formation process

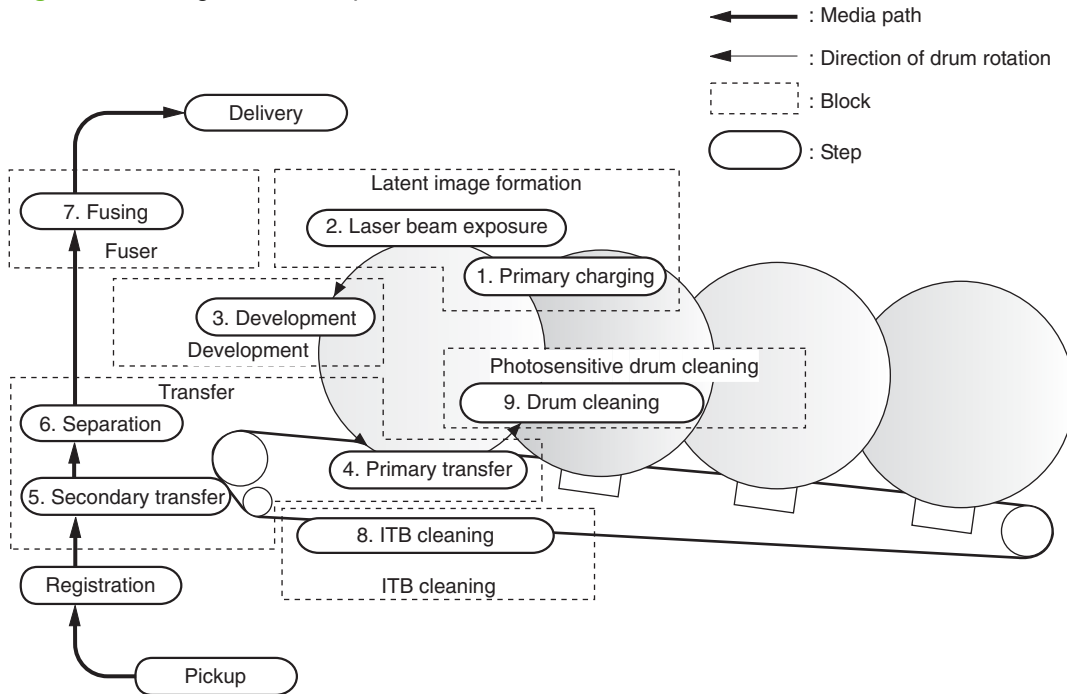

## Latent-image formation stage

During the three steps that comprise this stage, a latent image is formed by applying a negative charge to the photosensitive drum. You cannot see this image on the drum.

### Step 1: primary charging

A high-voltage DC bias is applied to the primary charging roller, which is made of conductive rubber and is in contact with the drum surface. As the roller moves across the drum, it applies the negative charge to that surface.

**Figure 5-10** Primary charging

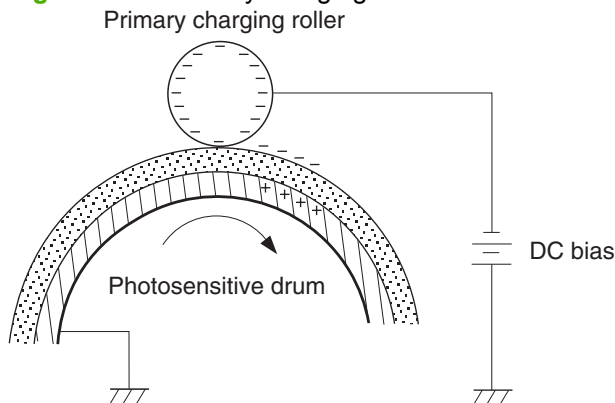

## Step 2: laser-beam exposure

The laser beam scans the photosensitive drum to neutralize the negative charge on portions of the drum surface. An electrostatic latent image is formed where the negative charge is neutralized.

**Figure 5-11** Laser-beam exposure

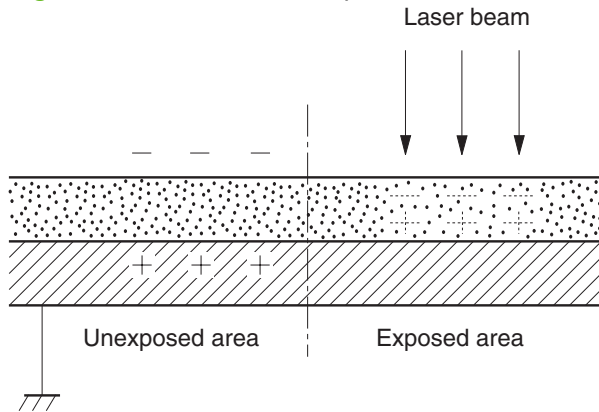

## Developing stage

The developing cylinder comes in contact with the photosensitive drum and deposits toner on the electrostatic latent image.

## Step 3: development

Toner acquires a negative charge as a result of the friction from the developing cylinder rotating against the developing blade. When the negatively-charged toner comes in contact with the drum, it adheres to the electrostatic latent image. When the toner is on the drum, the image becomes visible.

**Figure 5-12** Development

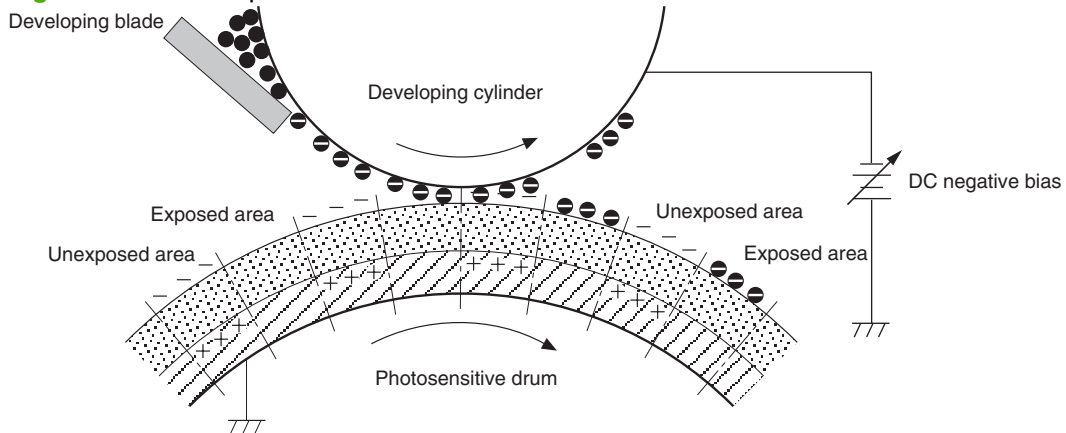



## Transfer stage

### Step 4: primary transfer

The toner image on the photosensitive drum is transferred to the ITB. The DC positive bias is applied to the primary transfer pad. The negatively charged toner transfers to the ITB from the drum surface.

**Figure 5-13** Primary transfer

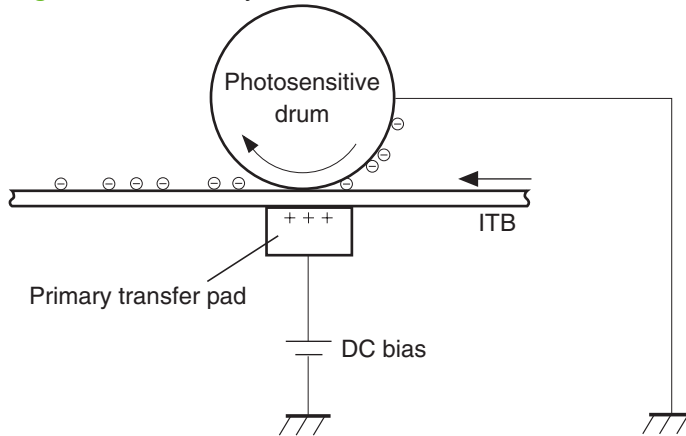

### Step 5: secondary transfer

The toner image on the ITB is transferred to the print media. The DC positive bias is applied to the secondary transfer roller. As the media passes between the secondary transfer roller and the ITB, the toner image is transferred to the media.

**Figure 5-14** Secondary transfer

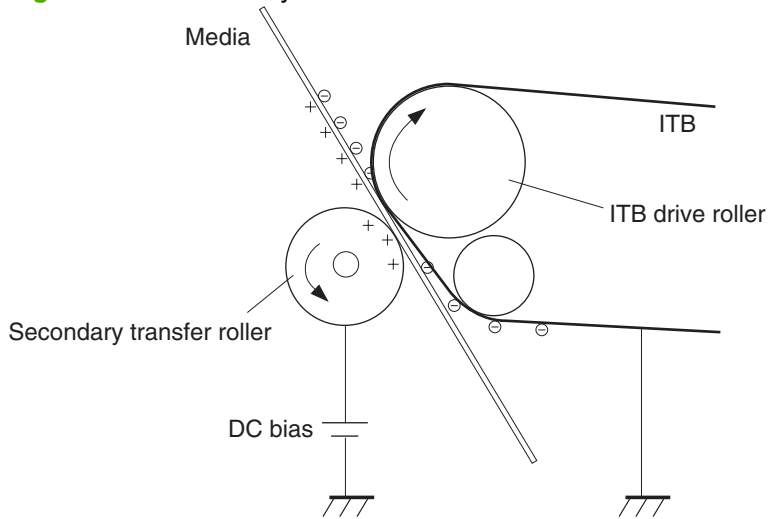

## Step 6: separation from the drum

The elasticity of the print media and the curvature of the ITB drive roller cause the media to separate from the ITB.

**Figure 5-15** Separation from the drum

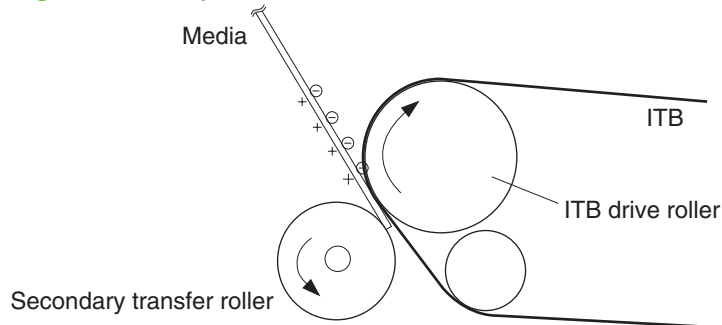

## Fusing stage

Until the fusing stage is complete, the image is not permanently affixed to the print media. The toner can be easily smudged until the heat and pressure of the fusing process fix the image to the sheet.

## Step 7: fusing

The product uses an on-demand fixing method to fix the toner image onto the media. The toner image is permanently affixed to the print media by the heat and pressure.

**Figure 5-16** Fusing

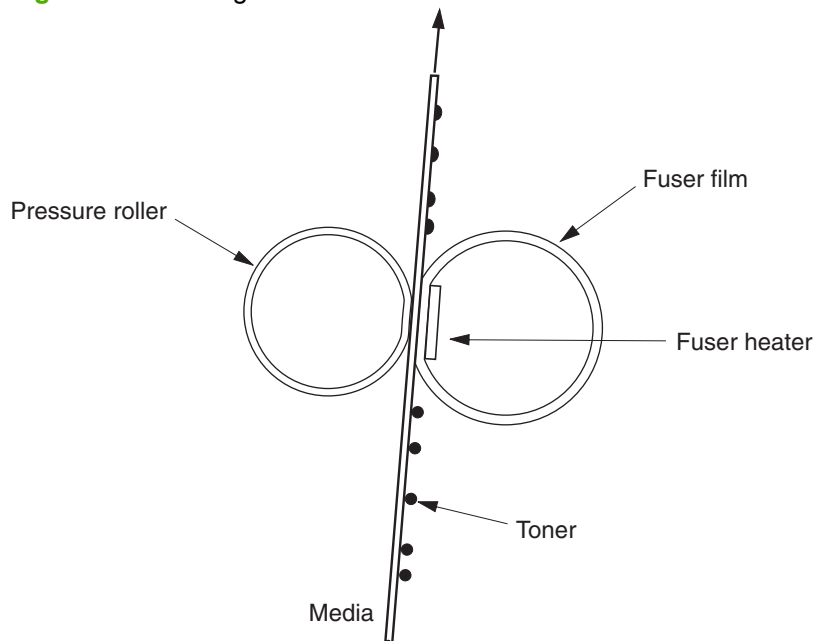

## ITB cleaning stage

### Step 8: ITB cleaning

The ITB cleaning roller and the cleaning brush are applied with the DC positive bias to charge the residual toner positive. Because the primary transfer pad is also applied with the DC positive bias, the positively-charged residual toner is reverse-transferred to the photosensitive drum from the ITB surface.

**Figure 5-17** ITB cleaning

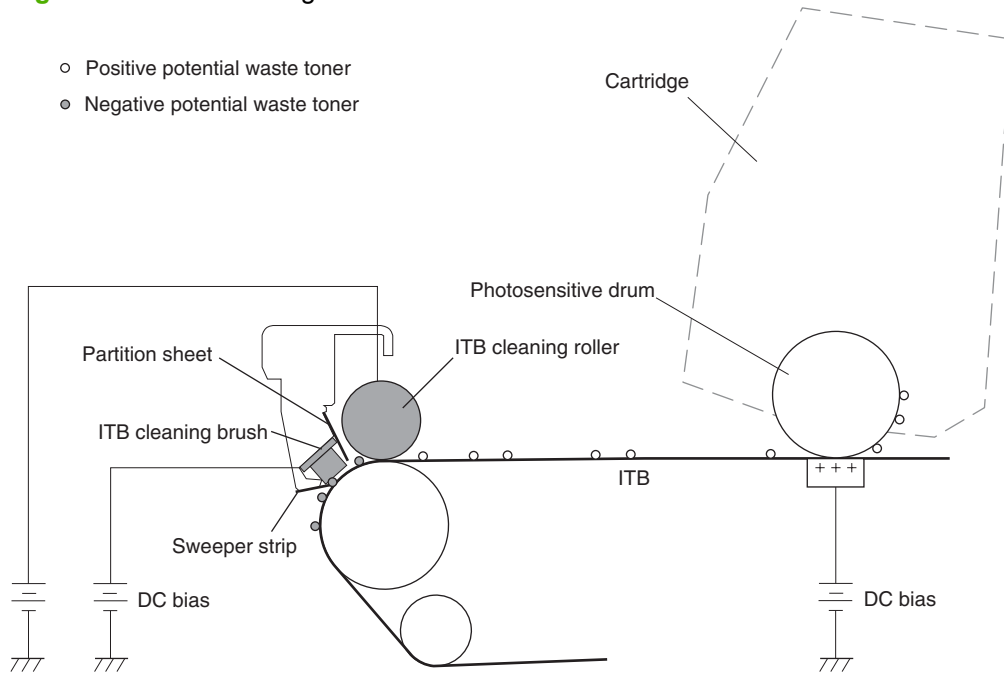

## Drum cleaning stage

Most of the toner is removed from the photosensitive drum during the transfer stage. During the cleaning stage, the residual, or waste, toner is cleared from the drum surface to prepare the surface for the next latent-image formation.

### Step 9: drum cleaning

The cleaning blade scrapes the residual toner off the surface of the photosensitive drum and deposits it in the waste-toner container. The drum is now clear, and is ready for the next image-formation process.

**Figure 5-18** Drum cleaning

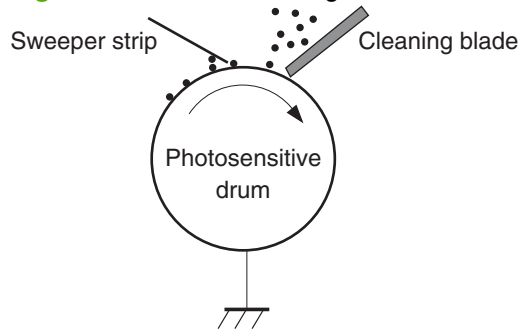

# Pickup-and-feed system

The pickup-and-feed system picks up and feeds the print media. It consists of several types of rollers, sensors, motors, solenoids, and clutches.

**Figure 5-19** Pickup-and-feed system

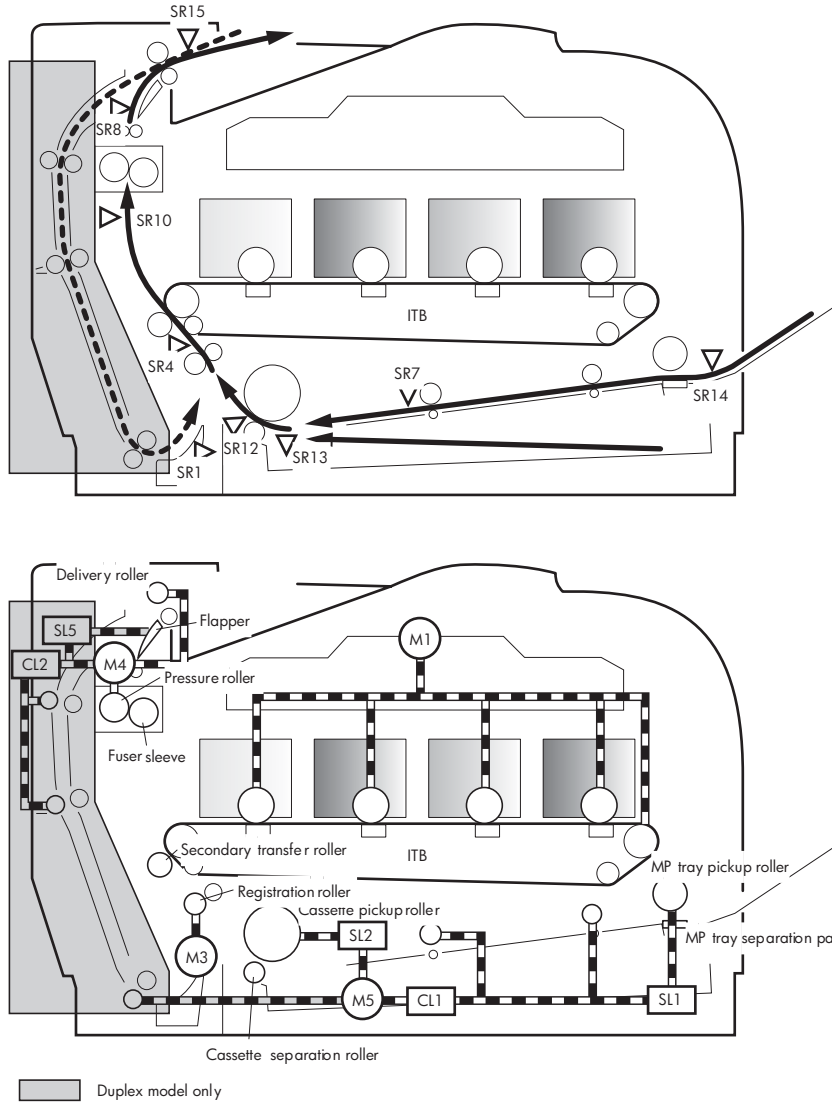

Item	Description	Item	Description
SR1	Paper feeder preregistration sensor	M1	Drum motor
SR4	Registration sensor	M3	Registration motor
SR7	MP tray preregistration sensor	M4	Fuser motor
SR8	Fuser delivery sensor	M5	Pickup motor
SR10	Loop sensor	SL1	MP tray pickup solenoid
SR12	Pre-registration sensor	SL2	Cassette pickup solenoid
SR13	Cassette media-present sensor	SL5	Duplex reverse solenoid (duplex models only)

Item	Description	Item	Description
SR14	MP tray media present sensor	CL1	MP tray feed clutch
SR15	Face-down bin media-full sensor (output bin)	CL2	Duplex feed clutch (duplex models only)

## Jam detection

The product uses the following sensors to detect the presence of media and to check whether media is being fed correctly or has jammed:

- Cassette media-presence sensor
- Top-of-page sensor
- Loop sensor
- Priority slot media-presence sensor
- Priority slot top-of-page sensor
- Fuser delivery sensor

The product detects the following jams:

- Pickup delay jam
- Pickup stationary jam
- Delivery delay jam
- Delivery stationary jam
- Fixing wrapping jam
- Residual media jam





---

## 6 Removal and replacement

- [Removal and replacement strategy](#)
- [Print cartridges](#)
- [Tray 2 cassette](#)
- [Rollers and pads](#)
- [Components and major assemblies](#)

## Removal and replacement strategy

This chapter describes the removal and replacement of field-replaceable units (FRUs) only.

Replacing FRUs is generally the reverse of removal procedures. Occasionally, notes and tips are included to provide directions for difficult or critical replacement procedures.

HP does *not* support repairing individual subassemblies or troubleshooting to the component level.

Note the length, diameter, color, type, and location of each screw. Be sure to return each screw to its original location during reassembly.

Incorrectly routed or loose wire harnesses can interfere with other internal components and can become damaged or broken. Frayed or pinched harness wires can be difficult to find. When replacing wire harnesses, always use the provided wire loops, lance points, or wire-harness guides.

## General cautions during removal and replacement

- ⚠ **WARNING!** Turn the product off, wait 5 seconds, and then remove the power cord before attempting to service the product. If this warning is not followed, severe injury can result, as well as damage to the product. The power must be on for certain functional checks during troubleshooting. However, the power supply should be disconnected during parts removal.

Never operate or service the product with the protective cover removed from the laser/scanner assembly. The reflected beam, although invisible, can damage your eyes.

The sheet-metal parts can have sharp edges. Be careful when handling sheet-metal parts.

- ⚠ **CAUTION:** Do not bend or fold the flat flexible cables (FFCs) during removal or installation. Also, do not straighten prefolds in the FFCs. You *must* ensure that all FFCs are fully seated in their connectors. Failure to fully seat an FFC into a connector can cause a short circuit in a PCA.

Avoid pulling directly on wires to disconnect wire-harness connectors. Pull on the plastic body of a connector whenever possible to avoid damaging the connector wires.

- 📝 **NOTE:** To install a self-tapping screw, first turn it counterclockwise to align it with the thread pattern, and then carefully turn it clockwise to tighten. Do not overtighten. If a self-tapping screw-hole becomes stripped, repair the screw-hole or replace the affected assembly.

## Electrostatic discharge

⚠



**CAUTION:** Some parts are sensitive to electrostatic discharge (ESD). Look for the ESD reminder when removing product parts. Always perform service work at an ESD-protected workstation or mat. If an ESD workstation or mat is not available, ground yourself by touching the sheet-metal chassis *before* touching an ESD-sensitive part.

Protect the ESD-sensitive parts by placing them in ESD pouches when they are out of the product.

## Required tools

- #2 Phillips screwdriver with a magnetic tip and a 152-mm (6-inch) shaft length
- Precision, slotted screwdriver with a 1 mm (0.04 in) blade width

 **NOTE:** This fine-point tool is required to release the front-door pins. The width of the blade must be 2 mm (0.08 in) or less to be able to push the door pins out of the mounting holes.

- Small, slotted screwdriver
- Needle-nose pliers
- ESD mat (if one is available)
- Penlight (optional)

△ **CAUTION:** Always use a Phillips screwdriver (callout 1). Do not use a pozidrive screwdriver (callout 2) or any motorized screwdriver. These can damage screws or screw threads.

**Figure 6-1** Phillips and pozidrive screwdriver comparison

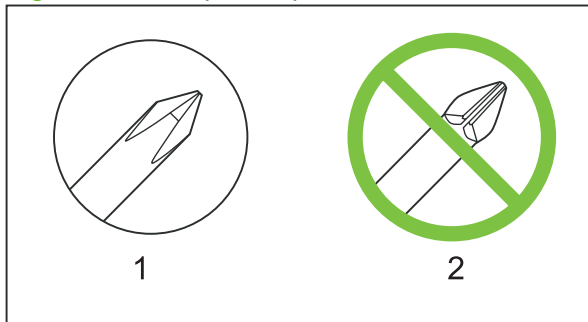

## Types of screws

△ **WARNING!** Ensure that components are replaced with the correct screw type. Using the incorrect screw (for example, substituting a long screw for the correct shorter screw) can cause damage to the product or interfere with product operation. Do not intermix screws that are removed from one component with the screws that are removed from another component.

For a complete list of screw types and part numbers, see [Parts and diagrams on page 229](#).

## Before performing service

- Remove all media from the product.
- Turn off the power using the power switch.
- Unplug the power cable and interface cable or cables.
- Place the product on an ESD mat (if available). If an ESD workstation or mat is not available, ground yourself by touching the sheet-metal chassis *before* touching an ESD-sensitive part.
- Remove the print cartridges. See [Print cartridges on page 82](#).
- Remove the Tray 2 cassette.

## After performing service

- Plug in the power cable.
- Reinstall the print cartridges.
- Reinstall the Tray 2 cassette.

## Post-service test

After service has been completed, perform the following test to verify that the repair or replacement was successful.

### Print-quality test

1. Verify that you have completed the necessary reassembly steps.
2. Ensure that the input tray contains clean, unmarked paper.
3. Attach the power cord and interface cable, and then turn on the product.
4. Verify that the expected startup sounds occur.
5. Print a configuration page, and then verify that the expected printing sounds occur.
6. Use the control-panel menus to calibrate the product. See [System setup menu on page 17](#).
7. Print a diagnostic page, and then verify that the print quality is as expected. See [Reports menu on page 16](#).
8. Send a print job from the host computer, and then verify that the output meets expectations.
9. If necessary, restore any customer-specified settings.
10. Clean the outside of the product with a damp cloth.

## Print cartridges

△ **CAUTION:** If toner gets on any clothing, wipe it off with a dry cloth and wash the clothing in cold water. *Hot water sets toner into the fabric.*

1. Open the front door and pull out the print-cartridge drawer.
2. Grasp the handle on the print cartridge, and then pull the cartridge straight up to remove it. Repeat this step for the remaining print cartridges.

△ **CAUTION:** Do not touch the imaging drum (callout 1) on the bottom of the print cartridge. Finger prints on the imaging drum can cause print-quality problems.

**Do not** place the print cartridge on a surface with the image drum down (callout 2). Always protect the image drum. Dust and debris can stick to the drum and cause print-quality problems.

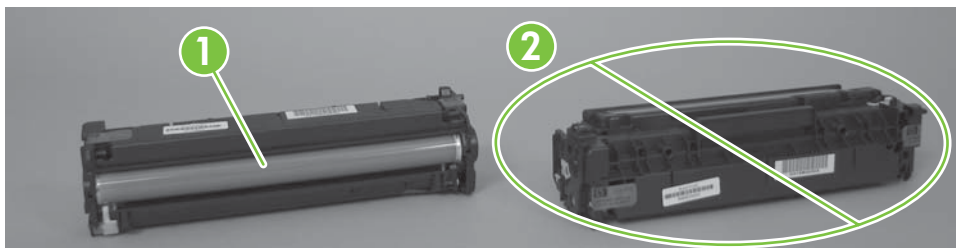

**Figure 6-2** Remove the print cartridge

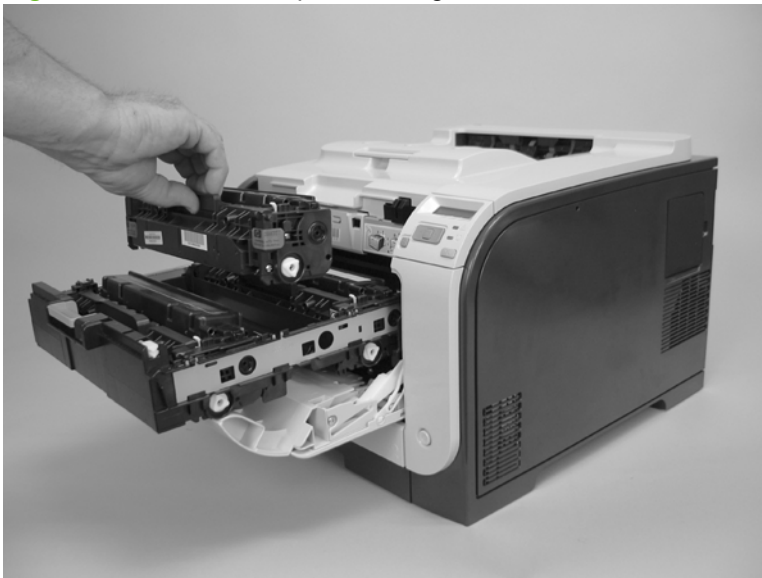

3. Close the print-cartridge and front doors.

## Tray 2 cassette

Pull the tray straight out of the product to remove it.

**Figure 6-3** Remove the Tray 2 cassette



# Rollers and pads

## Transfer roller

The transfer roller is a component of the paper-feed assembly and not available as an individual part. To remove and replace the transfer roller, install a replacement paper-feed assembly. See [Paper-feed guide assembly on page 101](#).



## Paper-pickup roller

The roller must be rotated into the service position to remove it.

△ **CAUTION:** Avoid touching the spongy roller surface unless you are going to replace the roller. Skin oils on the roller can cause paper-pickup problems.

---

1. Turn the product on, and wait for it to reach the **Ready** state. Perform the following steps to rotate the roller to the service position.

 **NOTE:** If you have removed Tray 2 to service the product, reinstall the tray before turning the product on.

---

 **TIP:** The following steps rotate the engine paper-pickup roller *and* the Tray 1 paper-pickup roller into the service position.

---

- a. Open the **2ndry Service** menu by pressing the **Left Arrow** ◀ button and the **Cancel** button simultaneously.
- b. Use the arrow buttons to select **Pick roller**, and then press **OK**.  
  
Press **OK** again to confirm that you want the roller to rotate.
- c. Listen for the roller to rotate. When the roller is done rotating, unplug the power cord, and then place the power switch in the off position.

△ **CAUTION:** It is important to place the power switch in the off position *after* unplugging the power cord so that the product power does not come on immediately when the power cord is plugged in again.

---

- d. Remove Tray 2.
- e. Perform the remaining steps in this procedure to remove the roller. After replacing the roller, plug the power cord into the product, and then use the power switch to turn the product on.

- Carefully raise the front of the product.

⚠ **WARNING!** Do not place the product face-up resting on the rear cover and rear door. Excess toner might enter the laser/scanner assembly and contaminate the mirrors, causing print-quality problems. The laser/scanner is not a FRU. If the laser/scanner mirrors are contaminated, the entire product must be replaced.

⚠ **CAUTION:** Do not lift the product by grasping the front door and Tray 2 cavity.

**Figure 6-4** Remove the pickup roller (1 of 2)



- Release the two white plastic locking tabs and remove the pickup roller.

**Figure 6-5** Remove the pickup roller (2 of 2)

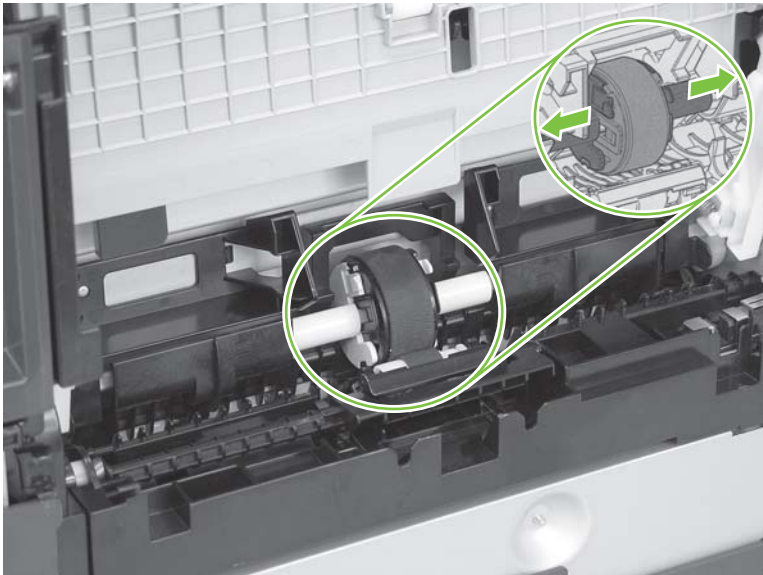

## Separation roller

△ **CAUTION:** Avoid touching the spongy roller surface unless you are going to replace the roller. Skin oils on the roller can cause paper-pickup problems.

---

1. Remove the paper pickup roller. See [Paper-pickup roller on page 85](#).
2. Remove Tray 2 (if installed), and then carefully raise the front of the product.

△ **WARNING!** Do not place the product face-up resting on the rear cover and rear door. Excess toner might enter the laser/scanner assembly and contaminate the mirrors, causing print-quality problems. The laser/scanner is not a FRU. If the laser/scanner mirrors are contaminated, the entire product must be replaced.

△ **CAUTION:** Do not lift the product by grasping the front door and Tray 2 cavity.

---

**Figure 6-6** Remove the separation roller (1 of 3)



3. Release the two roller-cover locking pins, and then remove the cover.

**Figure 6-7** Remove the separation roller (2 of 3)

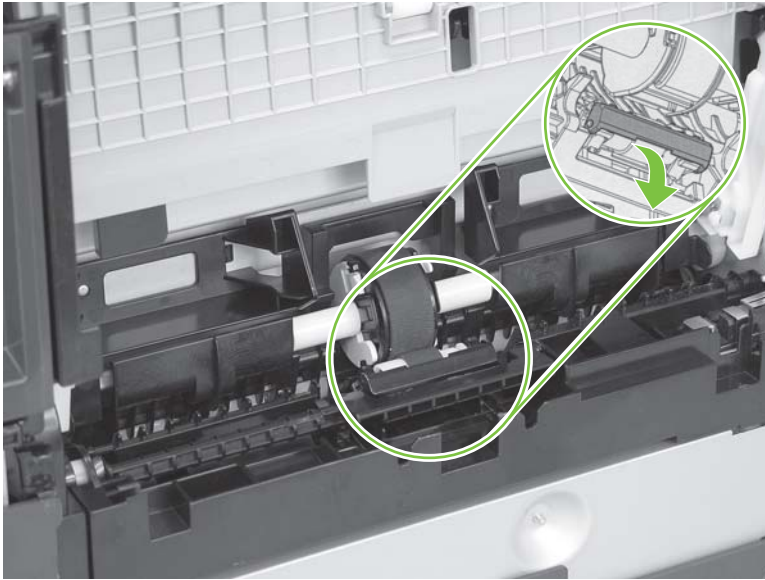

4. Release the roller holder to release the roller-locking pins. Remove the separation roller.

**Figure 6-8** Remove the separation roller (3 of 3)

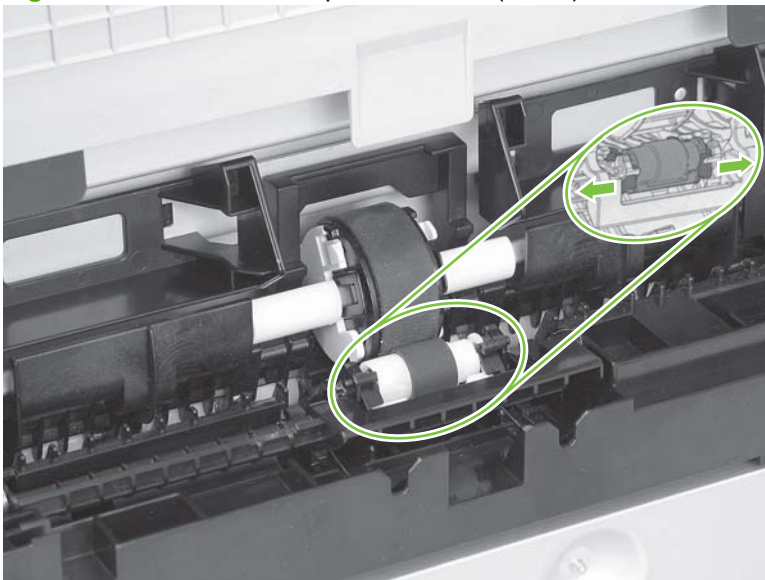

## Reinstall the separation roller

1. Install the replacement separation roller.
2. Reinstall the separation roller cover on the locking pins, and then rotate it toward the roller until you hear it snap into place.

**Figure 6-9** Reinstall the separation roller

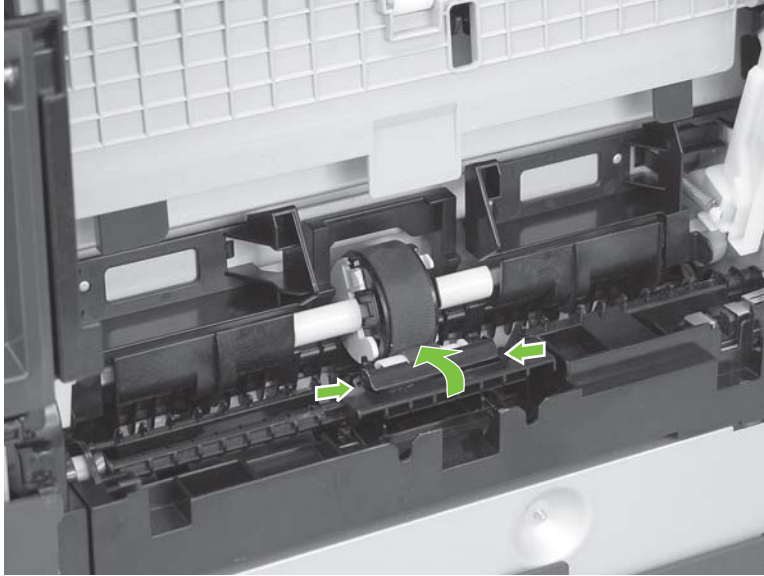

## Paper-pickup roller (Tray 1)

The roller must be rotated into the service position to remove it.

△ **CAUTION:** Avoid touching the spongy roller surface unless you are going to replace the roller. Skin oils on the roller can cause paper pickup problems.

1. Turn the product on, and wait for it to reach the **Ready** state. Perform the following steps to rotate the roller to the service position.

📝 **NOTE:** If you have removed Tray 2 to service the product, reinstall the tray before turning the product on.

💡 **TIP:** The following steps rotate the engine paper-pickup roller *and* the Tray 1 paper-pickup roller into the service position.

- a. Open the **2ndry Service** menu by pressing the **Left Arrow** ◀ button and the **Cancel** button simultaneously.
- b. Use the arrow buttons to select **Pick roller**, and then press **OK**.  
Press **OK** again to confirm that you want the roller to rotate.
- c. Listen for the roller to rotate. When the roller is done rotating, unplug the power cord, and then place the power switch in the off position.

△ **CAUTION:** It is important to place the power switch in the off position *after* unplugging the power cord so that the product power does not come on immediately when the power cord is plugged in again.

- d. Remove Tray 2.
  - e. Perform the remaining steps in this procedure to remove the roller. After replacing the roller, plug the power cord into the product, and then use the power switch to turn the product on.
2. Lower the Tray 1 paper-pickup assembly by pushing down on the edges of the assembly.

**Figure 6-10** Remove the Tray 1 paper-pickup roller (1 of 3)

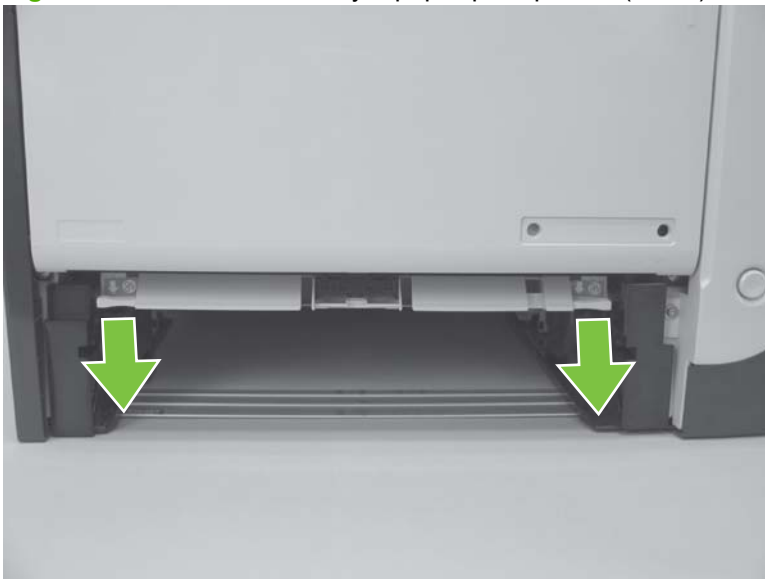

- Carefully place the product front-side up.

**⚠ WARNING!** Do not place the product face-up resting on the rear cover and rear door. Excess toner might enter the laser/scanner assembly and contaminate the mirrors, causing print-quality problems. The laser/scanner is not a FRU. If the laser/scanner mirrors are contaminated, the entire product must be replaced.

**Figure 6-11** Remove the Tray 1 paper-pickup roller (2 of 3)



- Release two tabs, and then rotate the roller away from the product to remove it.

**Figure 6-12** Remove the Tray 1 paper-pickup roller (3 of 3)

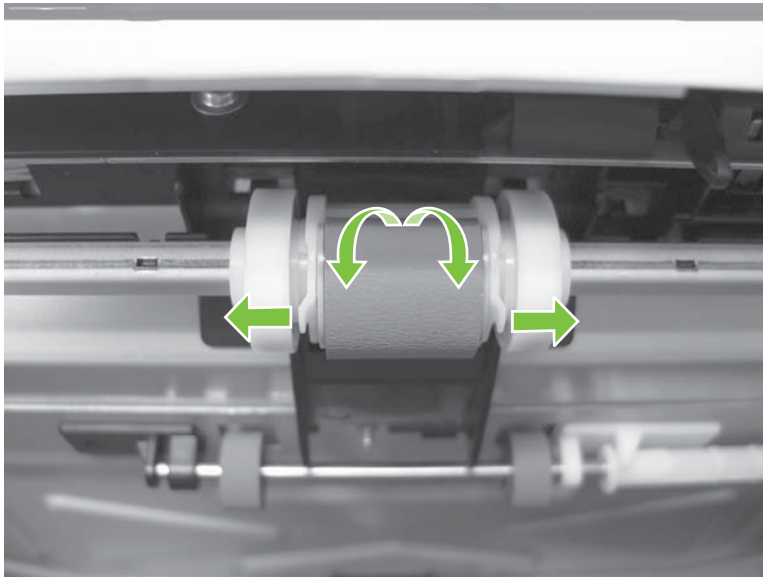

## Separation pad (Tray 1)

△ **CAUTION:** Avoid touching the pad surface unless you are going to replace the pad. Skin oils on the pad can cause paper-pickup problems.

1. Remove Tray 2 (if installed).
2. Lower the Tray 1 paper-pickup assembly by pushing down on the edges of the assembly.

**Figure 6-13** Remove the Tray 1 separation pad (1 of 2)

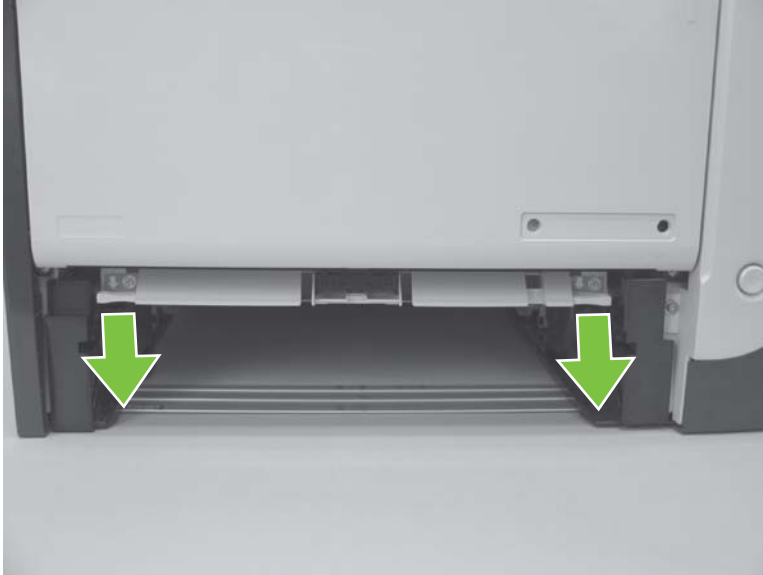

3. Release the retainer tabs, and then remove the separation pad from the base.

📄 **NOTE:** The separation pad base can easily be dislodged when the pad is removed. If the base is dislodged, do not loose the spring under the base (it is not captive).

**Figure 6-14** Remove the Tray 1 separation pad (2 of 2)

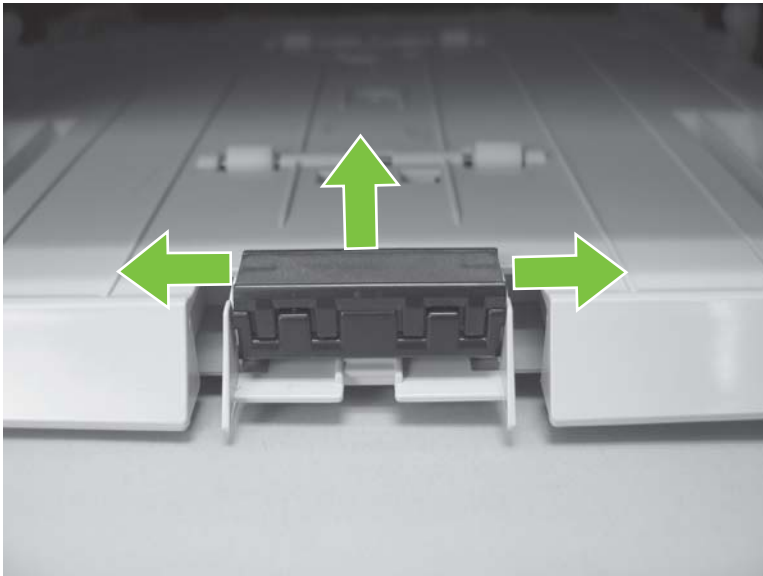



# Components and major assemblies

## Link guide

The link guide rarely fails and is not a FRU.

The link is attached to the paper guide (callout 1) and the rear door (simplex products; callout 2) or duplexing feed guide assembly (duplex products; callout 3).

If the link-guide attachment at the rear door or duplexing feed guide assembly fails, replace the appropriate component.

The interior paper guide is not replaceable. If the link guide to paper guide attachment fails, you must replace the entire product.

**Figure 6-15** Replace the link guide (simplex products)

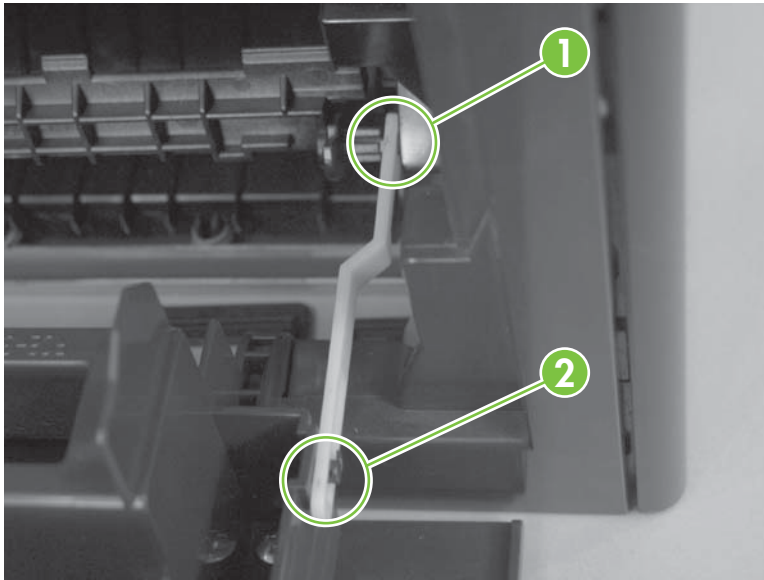

**Figure 6-16** Replace the link guide (duplex products)

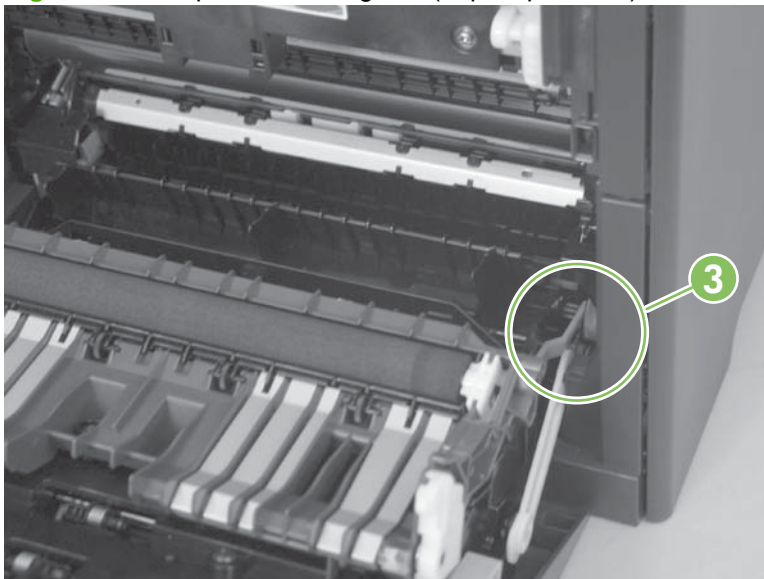

## DIMM cover

1. Open the DIMM cover.
2. Lift the cover up to release it, and then remove the cover.

**Figure 6-17** Remove the DIMM cover



## Print-cartridge drawer

1. Open the front door.
2. Partially pull out the print-cartridge drawer, and then use a small, flat-blade screwdriver to release one tab (callout 1) on the left side of the product.

**Figure 6-18** Remove the print-cartridge drawer (1 of 3)

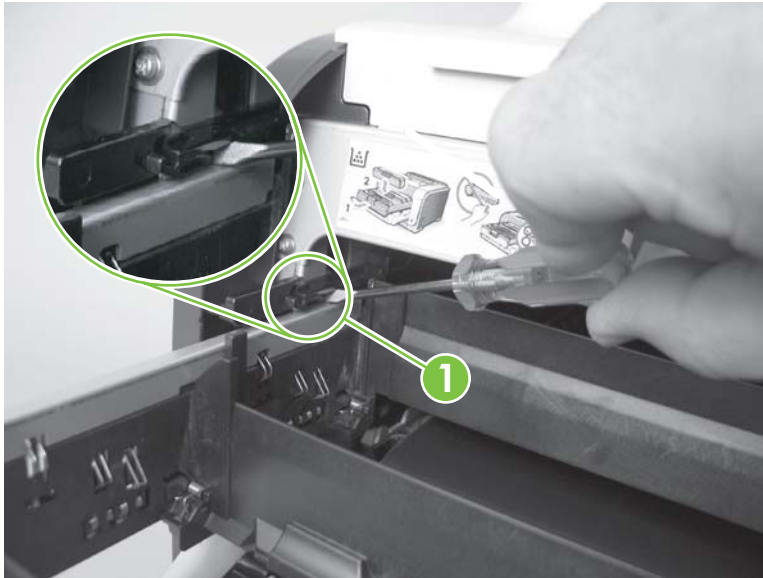

3. Carefully rotate the print-cartridge drawer toward the right side of the product to release it.

**Figure 6-19** Remove the print-cartridge drawer (2 of 3)



4. Pull the print-cartridge drawer out of the product to remove it.

**Figure 6-20** Remove the print-cartridge drawer (3 of 3)

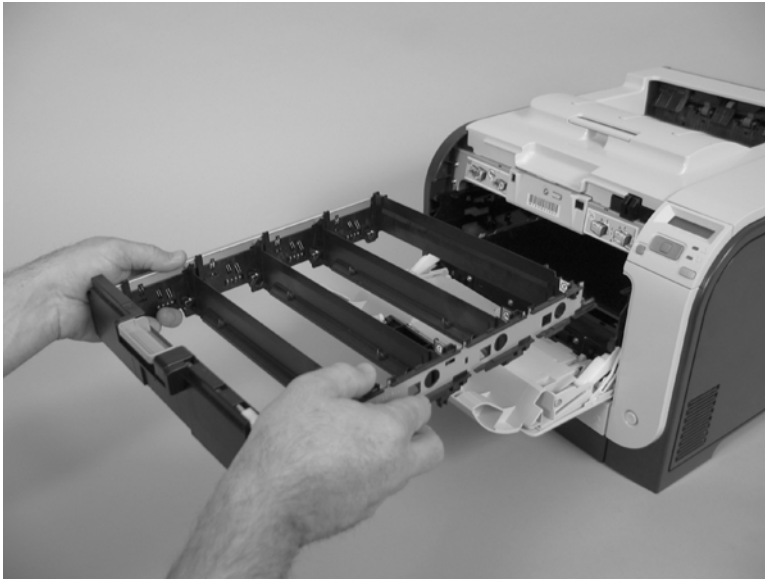

## Intermediate transfer belt (ITB)

1. Remove the print-cartridge drawer. See [Print-cartridge drawer on page 95](#).
2. Open the front door, and then remove two screws (callout 1).

**Figure 6-21** Remove the ITB (1 of 6)



3. Carefully rotate the color misregistration sensor away from the ITB.

△ **CAUTION:** The sensor is still attached to the left side of the product and cannot be completely removed.

**Figure 6-22** Remove the ITB (2 of 6)



4. Disconnect one connector (callout 2).

**Figure 6-23** Remove the ITB (3 of 6)

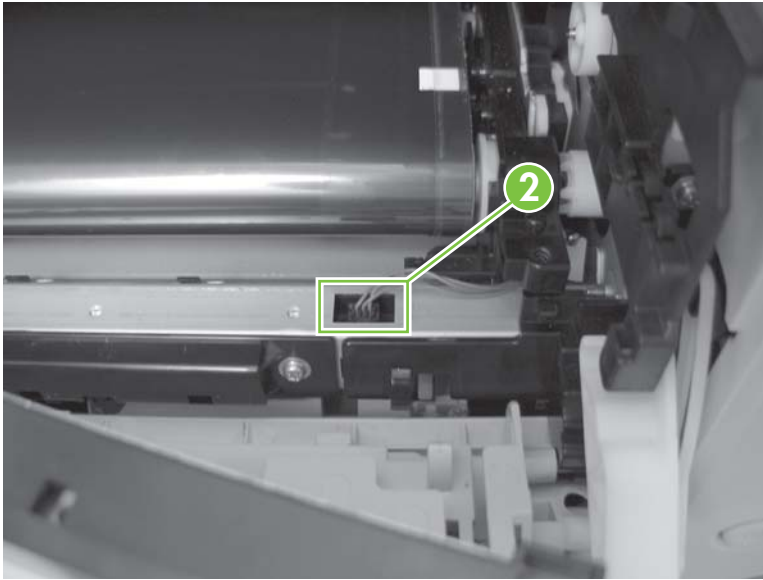

5. Carefully lift up on the front of the ITB to release it.

△ **CAUTION:** Avoid touching the black plastic transfer belt. Skin oils on the belt might cause print-quality problems. Lift the ITB as shown below by using the hard-plastic edges of the ITB.

**Figure 6-24** Remove the ITB (4 of 6)



6. To release the ITB, you might have to pen the rear door, and carefully lift up on the sheet-metal portion (callout 3).

△ **CAUTION:** Avoid touching the black plastic transfer belt. Skin oils on the belt might cause print-quality problems.

📄 **NOTE:** You might need to reach in through the front door and support the front portion of the ITB to keep it from falling back into place as you perform this step.

**Figure 6-25** Remove the ITB (5 of 6)

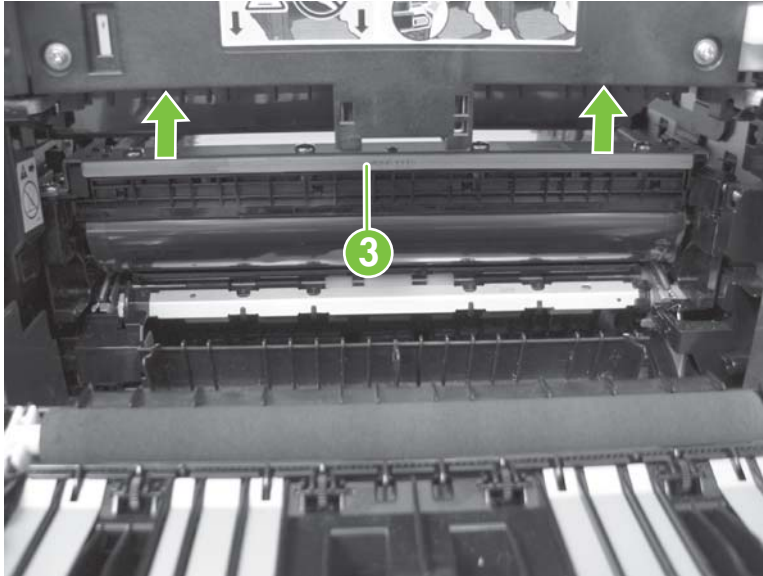

7. Carefully pull the ITB straight out of the product to remove it.

△ **CAUTION:** Avoid touching the black plastic transfer belt. Skin oils on the belt might cause print-quality problems. Handle the ITB as shown below.

**Figure 6-26** Remove the ITB (6 of 6)



## Reinstall the ITB

Use this procedure to verify that the ITB is correctly reinstalled.

1. Use the control panel to print a **Diagnostics page**. See [Control-panel menus on page 15](#) and [Reports menu on page 16](#).
2. Verify that rows **one** through **four**, columns **A** through **I** (callout 1) contain hexadecimal numbers.

If these rows and columns are all zero, ensure that the calibration sensor was correctly reinstalled. The sensor must be correctly positioned and fit securely against the chassis before the mounting screws are installed. See [Figure 6-22 Remove the ITB \(2 of 6\) on page 97](#) and [Figure 6-21 Remove the ITB \(1 of 6\) on page 97](#).

**Figure 6-27** Reinstall the ITB

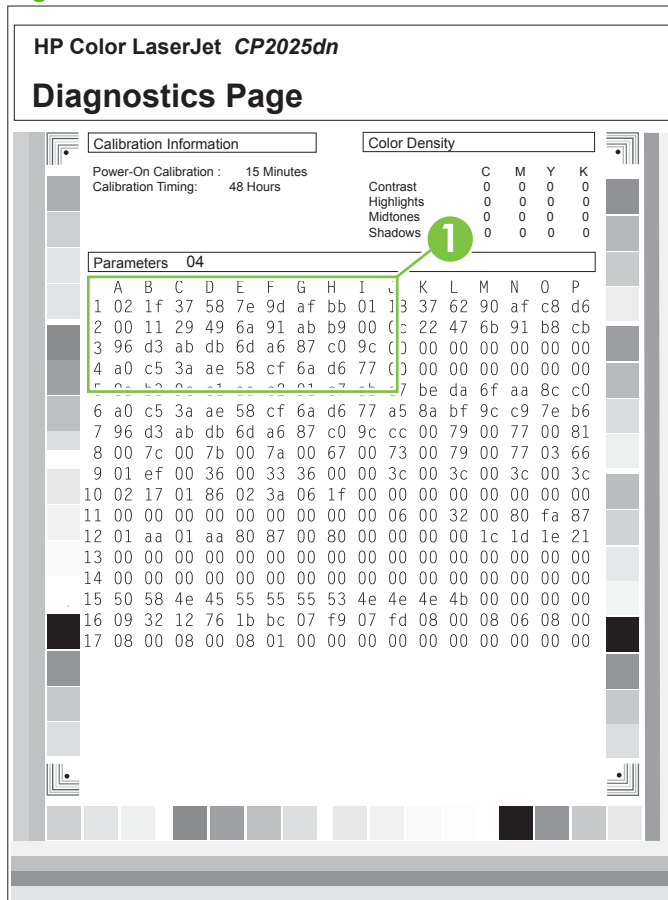



## Paper-feed guide assembly

 **NOTE:** A simplex model is shown below. Duplex and simplex models use the same paper-feed guide assembly, and the removal and replacement processes are identical.

1. Remove one screw (callout 1).

 **CAUTION:** The bushing on this screw is not captive. Do not lose the bushing when the screw is removed.

**Figure 6-28** Remove the feed assembly (1 of 2)

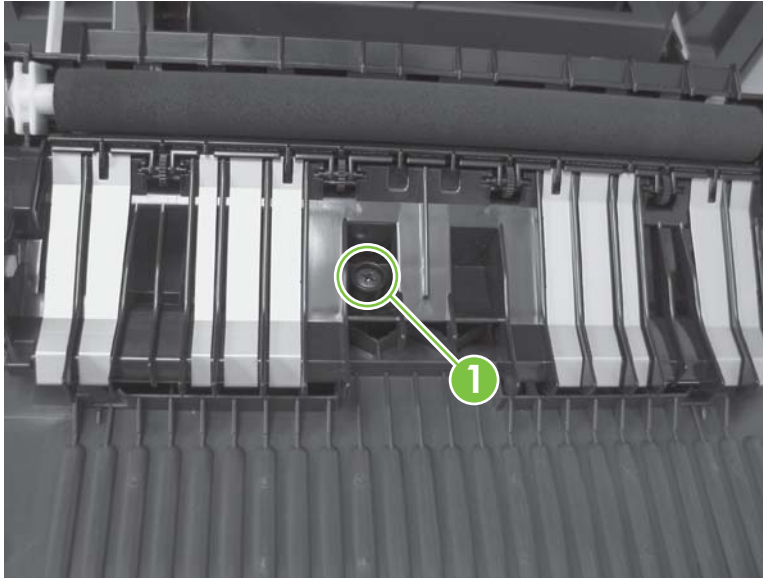

2. Remove the feed assembly.

---

△ **CAUTION:** Do not touch the black sponge portion of the roller. Skin oils on the roller can cause print-quality problems.

💡 **Reinstallation tip** When the feed assembly is correctly reinstalled, the assembly can move in relation to the door. It should not be secured firmly to the door.

---

**Figure 6-29** Remove the feed assembly (2 of 2)



## Rear-door stopper and link caps (simplex product)

1. Open the rear door.
2. Use a pair of needle-nose pliers to release two tabs, and then remove the link cap.

 **TIP:** It might be easier to remove the link caps if you remove the feed assembly. See [Paper-feed guide assembly on page 101](#).

**Figure 6-30** Remove the rear-door stopper and link caps (simplex product) (1 of 2)



3. Use a small, flat-blade screwdriver to carefully remove the remaining link cap, and then remove the rear-door stopper.

**Figure 6-31** Remove the rear-door stopper and link cap (simplex product) (2 of 2)



## Rear door (simplex product)

1. Open the rear door.
2. Use a pair of needle-nose pliers to release two tabs, and then remove the link cap.

 **TIP:** It might be easier to remove the link cap if you remove the feed assembly. See [Paper-feed guide assembly on page 101](#).

**Figure 6-32** Remove the rear door (simplex product) (1 of 4)



3. Remove four screws (callout 1).

**Figure 6-33** Remove the rear door (simplex product) (2 of 4)

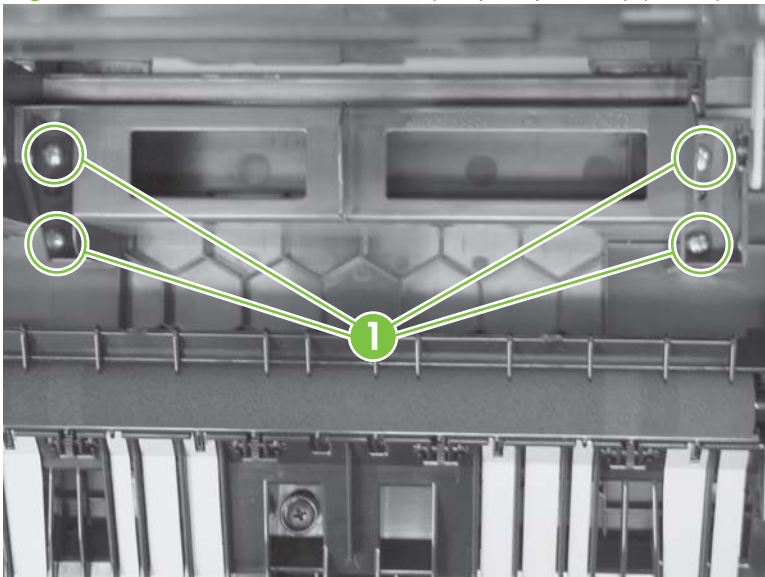

4. Before you remove the rear door, take note of the alignment pins on the door.

**Figure 6-34** Remove the rear door (simplex product) (3 of 4)

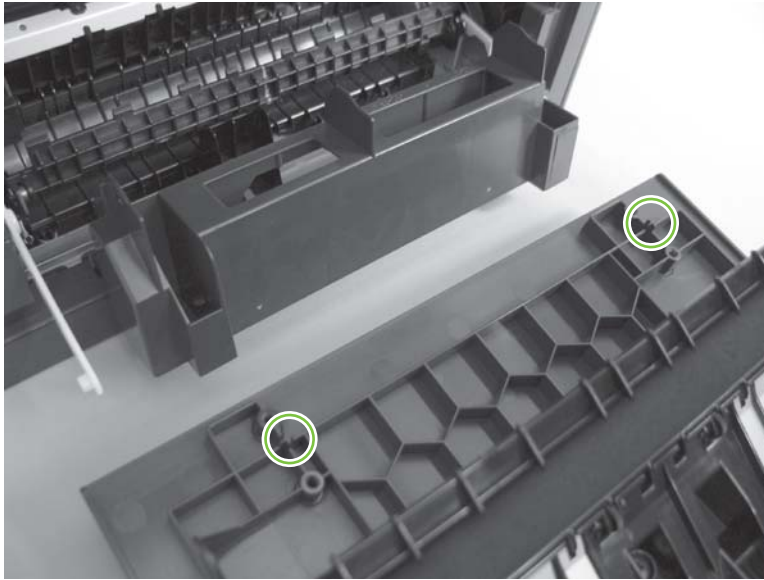

5. Remove the rear door.

**Figure 6-35** Remove the rear door (simplex product) (4 of 4)

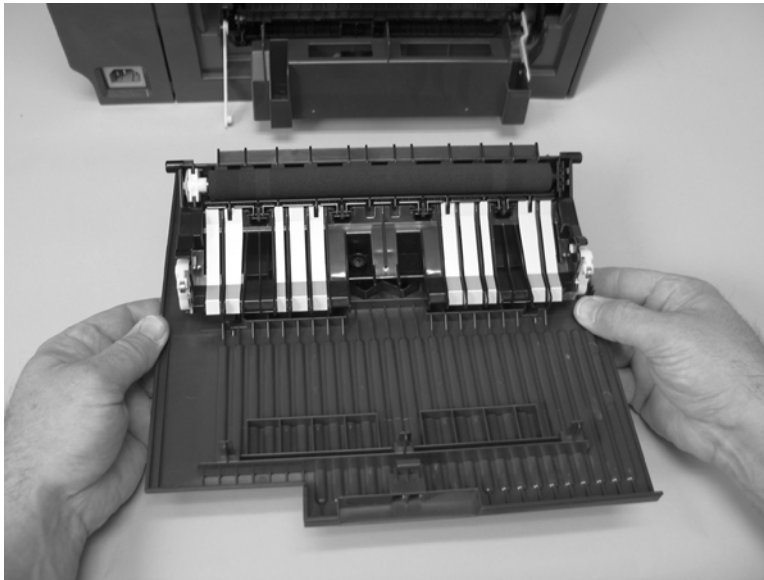

## Rear door (duplex product)

1. Open the rear door.
2. Use the green handle to close the duplex-feed assembly.

**Figure 6-36** Remove the rear door (duplex product) (1 of 4)



3. Remove two screws (callout 1).

**Figure 6-37** Remove the rear door (duplex product) (2 of 4)

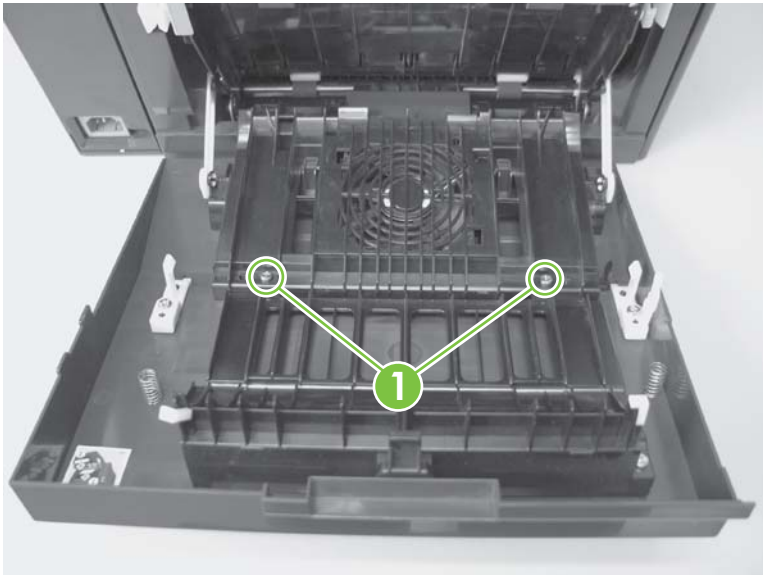

4. Before you remove the rear door, take note of the mounting tabs on the door.

**Figure 6-38** Remove the rear door (duplex product) (3 of 4)

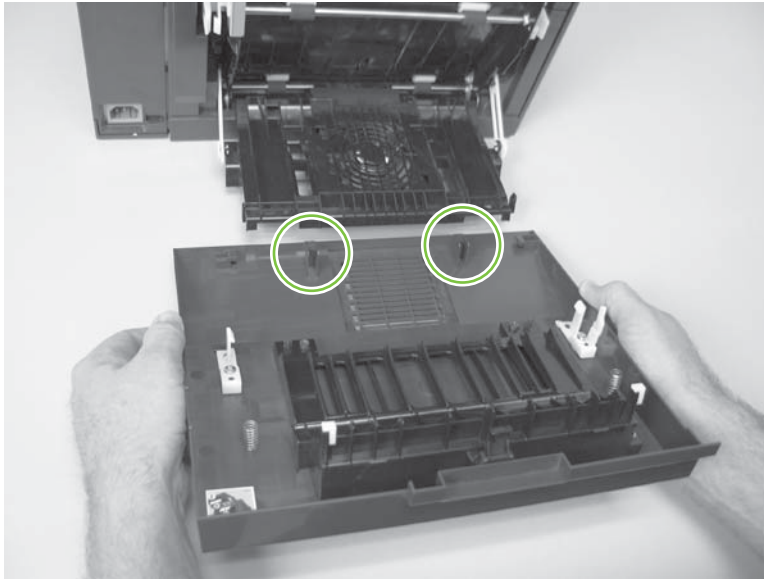

5. Slide the door away from the product to release two tabs, and then remove the door.

**Figure 6-39** Remove the rear door (duplex product) (4 of 4)

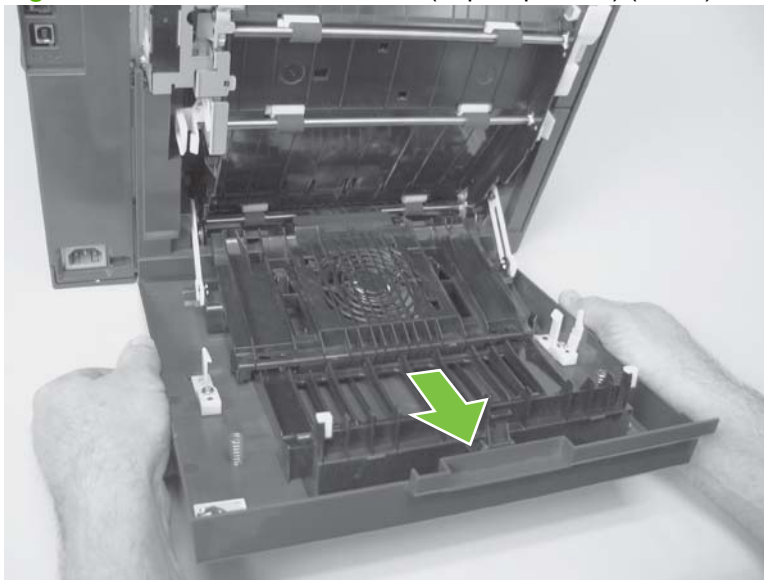

## Right cover

1. Remove the DIMM cover. See [DIMM cover on page 94](#).
2. Open the rear cover, and then remove three screws (callout 1).

**Figure 6-40** Remove the right cover (1 of 5)

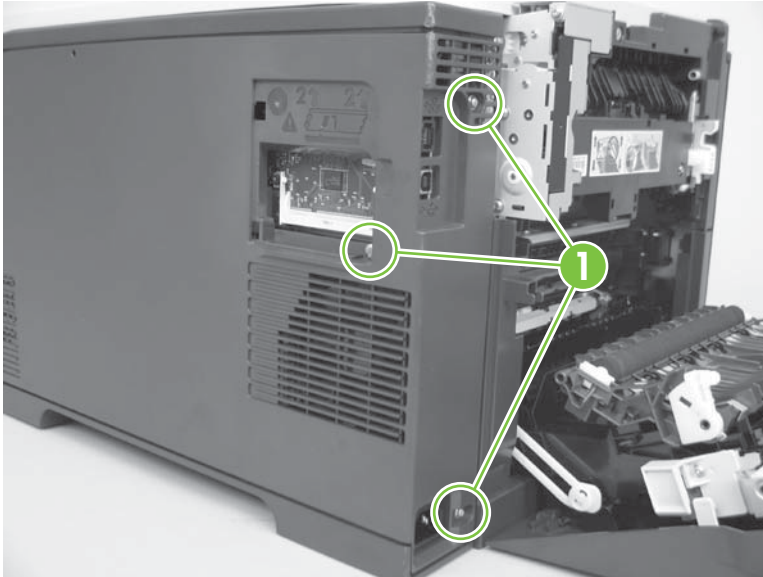

3. Before you proceed, take note of the mounting tab locations on the back of the cover.

**Figure 6-41** Remove the right cover (2 of 5)

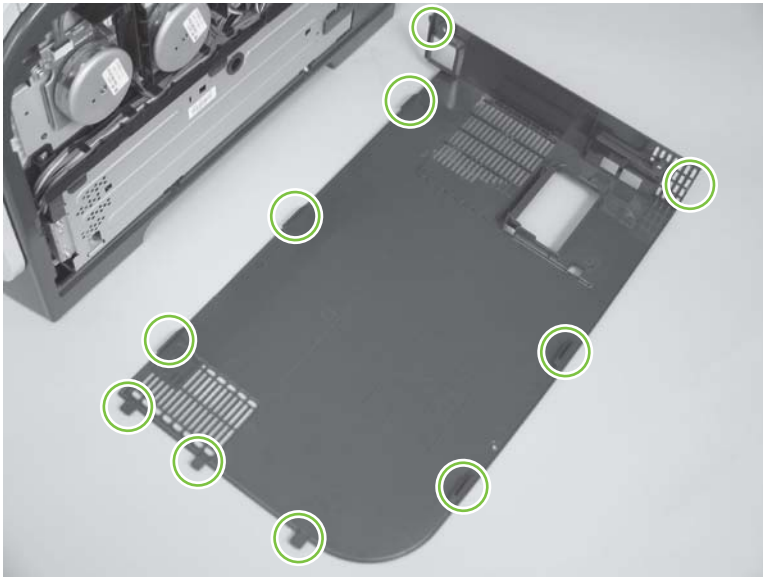



4. Slide the right cover toward the back of the product.

**Figure 6-42** Remove the right cover (3 of 5)

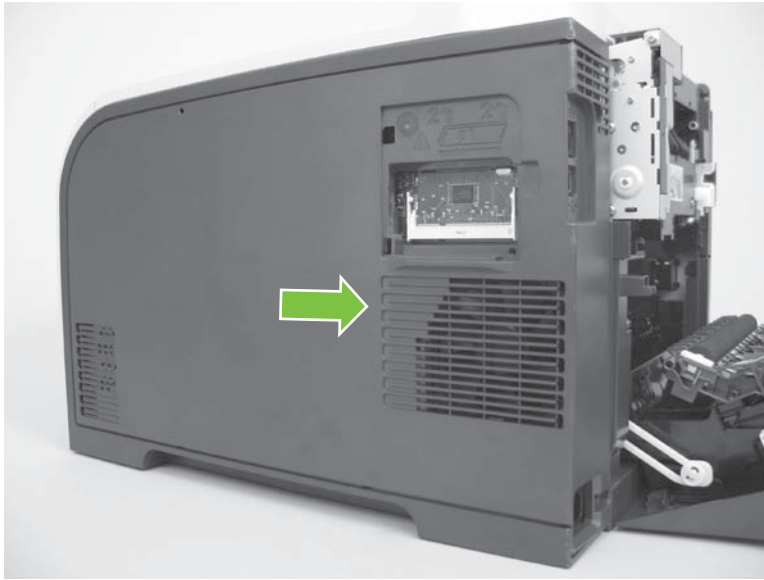

5. Release one tab (callout 2).

**Figure 6-43** Remove the right cover (4 of 5)

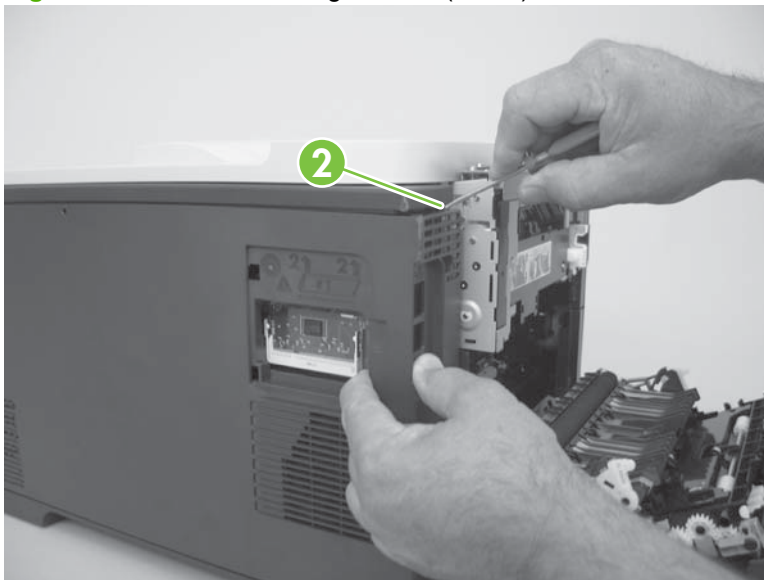

6. Remove the right cover.

**Figure 6-44** Remove the right cover (5 of 5)

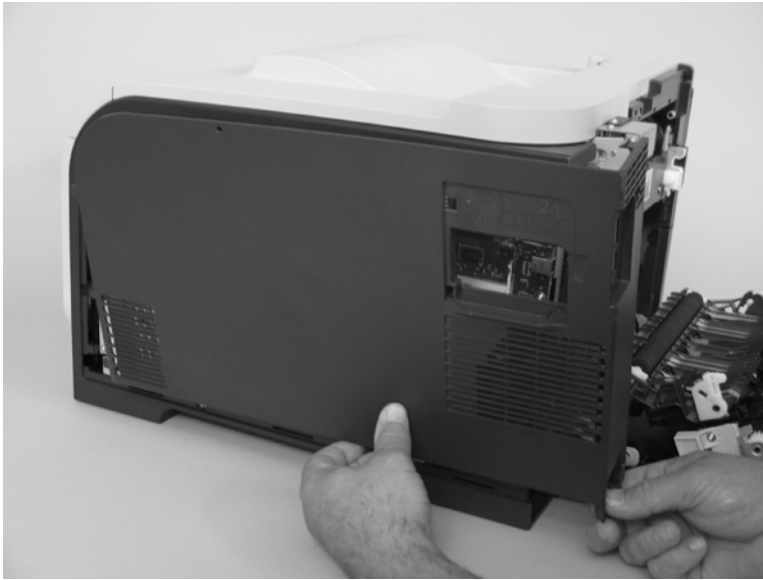

### Reinstall the right cover

 **NOTE:** Do not reinstall the DIMM cover before reinstalling the right cover. The cover will interfere with the product chassis and prevent the correct installation of the right cover.

- Before you reinstall the right cover, take note of the mounting tab locations on the back of the cover.

**Figure 6-45** Reinstall the right cover

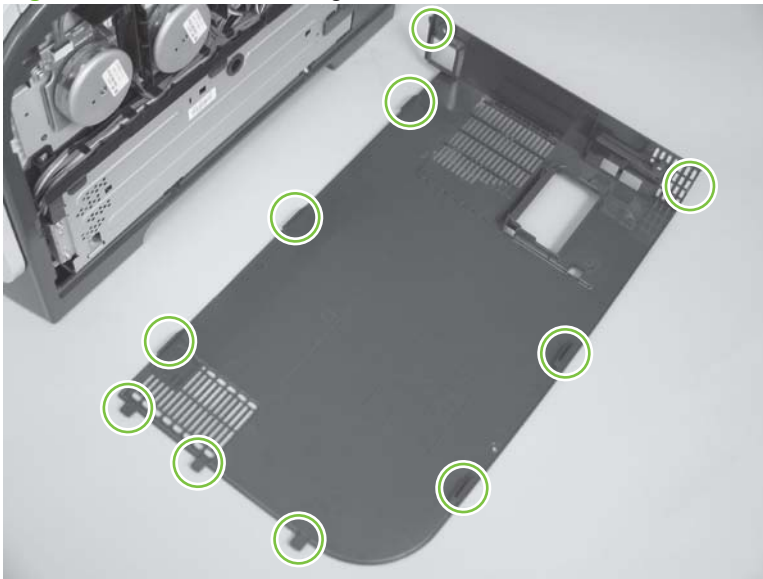

## Rear-upper cover (duplex product)

1. Open the rear cover.
2. Remove two screws (callout 1).

**Figure 6-46** Remove the rear-upper cover (1 of 2)

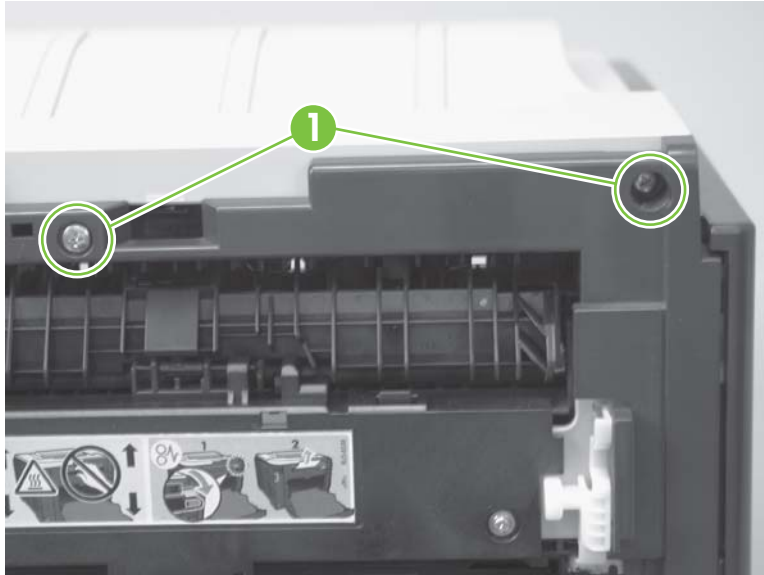

3. Slightly separate the cover from the product, and rotate the cover down and then away from the product to remove it.

**Figure 6-47** Remove the rear-upper cover (2 of 2)



## Rear cover and feed guide (simplex product)

1. Remove the following components:
  - Rear-door stopper. See [Rear-door stopper and link caps \(simplex product\) on page 103](#).
  - Rear door (simplex products). See [Rear door \(simplex product\) on page 104](#).
  - Right cover. See [Right cover on page 108](#).
2. Carefully release the link guide from the pivot pin on the feed guide.

**Figure 6-48** Remove the rear cover and feed guide (simplex product) (1 of 6)

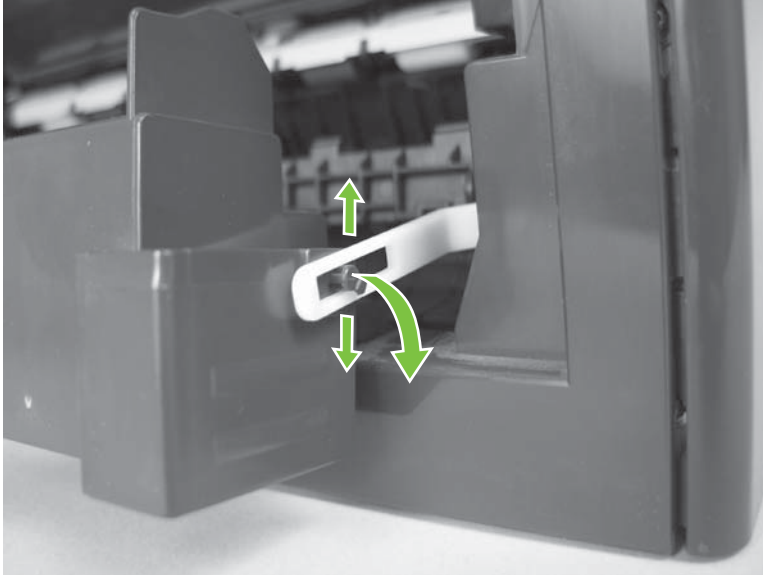

3. Remove three screws (callout 1).

**Figure 6-49** Remove the rear cover and feed guide (simplex product) (2 of 6)

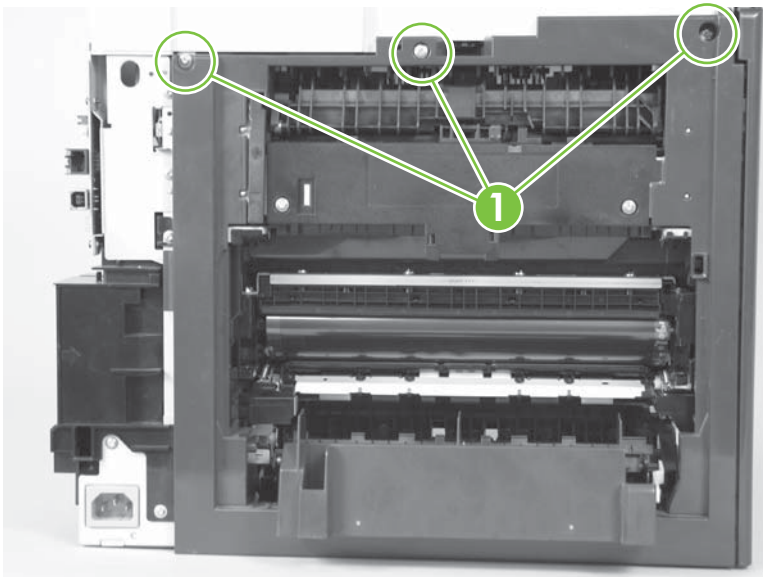

4. Release two tabs (callout 2).

**Figure 6-50** Remove the rear cover and feed guide (simplex product) (3 of 6)

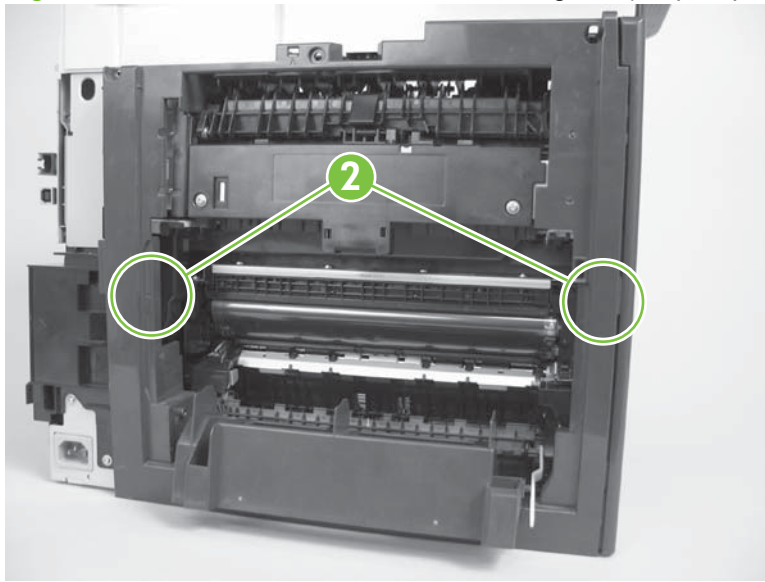

5. Carefully lift the cover up, and then rotate it away from the product to remove it.

**Figure 6-51** Remove the rear cover and feed guide (simplex product) (4 of 6)

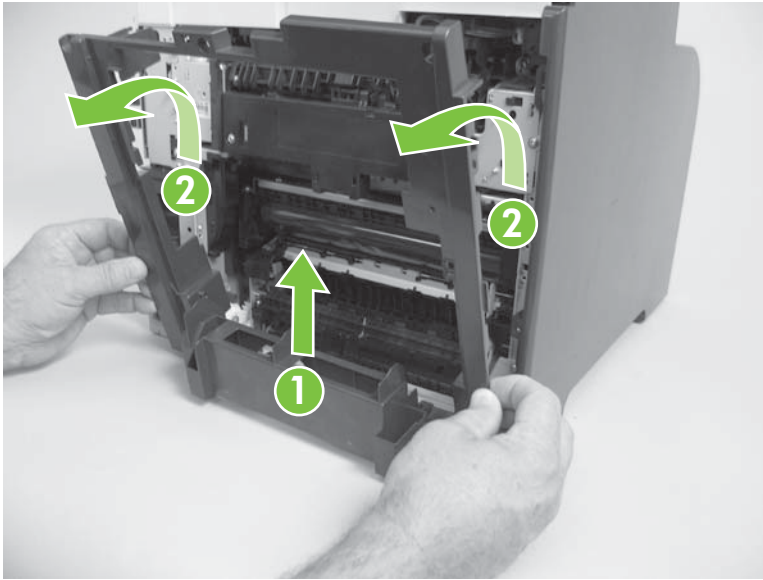

 **Reinstallation tip** Make sure that the wire harnesses at the top of the chassis near the left-side cover are correctly retained so that they are not pinched when the rear cover is reinstalled.

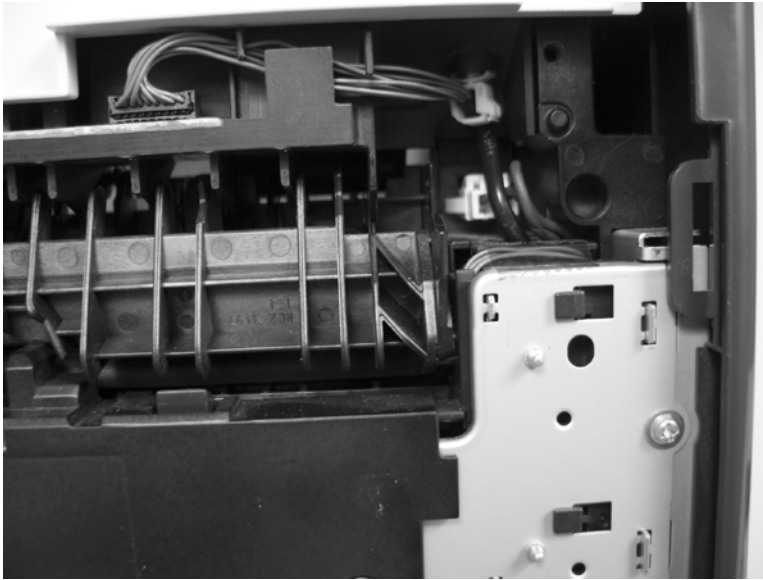

6. Carefully release a feed-guide hinge pin from the rear cover to release the feed guide.

**Figure 6-52** Remove the rear cover and feed guide (simplex product) (5 of 6)

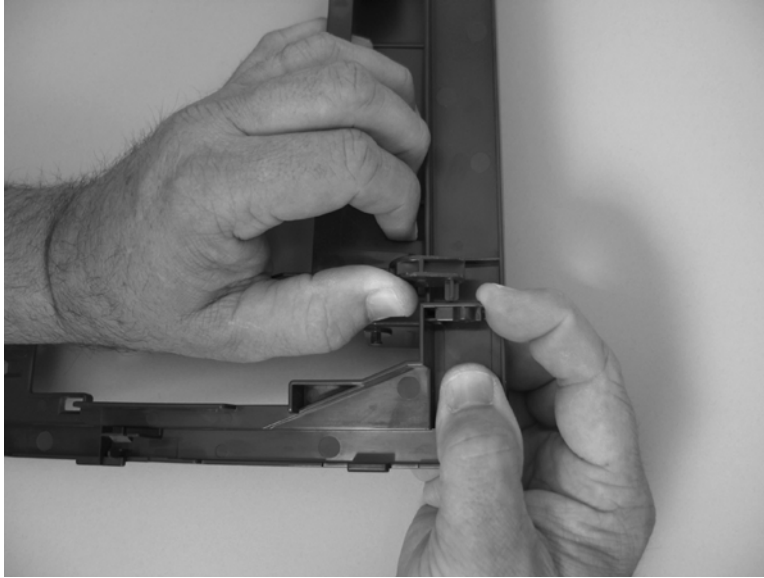

7. Remove the feed guide.

**Figure 6-53** Remove the rear cover and feed guide (simplex product) (6 of 6)

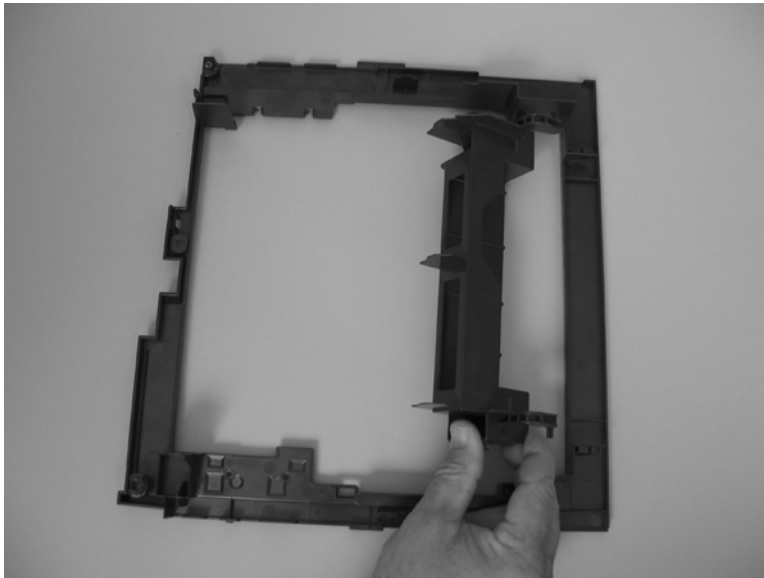

## Rear-lower cover and rear-door links (duplex product)

1. Remove the following components:
  - Right cover. See [Right cover on page 108](#).
  - Rear-upper cover (duplex products). See [Rear-upper cover \(duplex product\) on page 111](#).
  - Rear door (duplex products). See [Rear door \(duplex product\) on page 106](#).
2. Use a pair of needle-nose pliers to release two tabs, and then remove the rear-door link cap. Repeat this step for the remaining rear-door link cap.

**Figure 6-54** Remove the rear-lower cover and rear-door links (duplex product) (1 of 6)

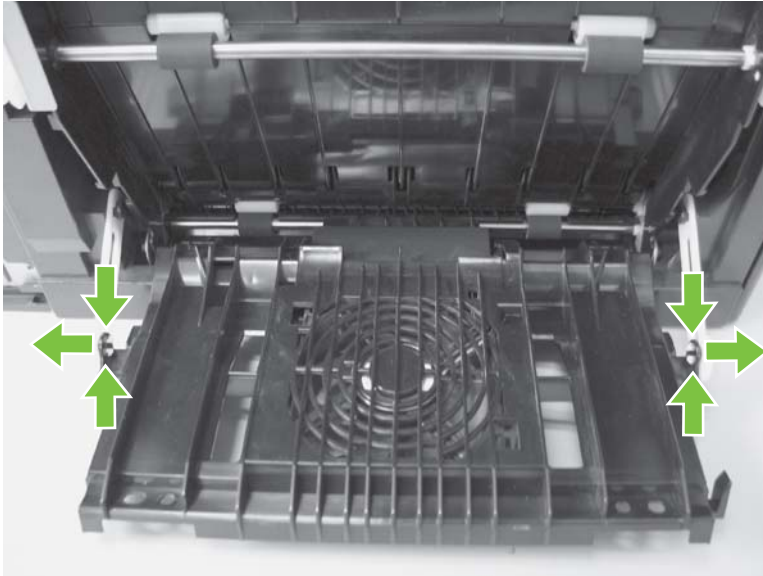

3. Open the duplex feed assembly.
4. Release one tab (callout 1) and slightly separate the cover from the product.

**Figure 6-55** Remove the rear-lower cover and rear-door links (duplex product) (2 of 6)

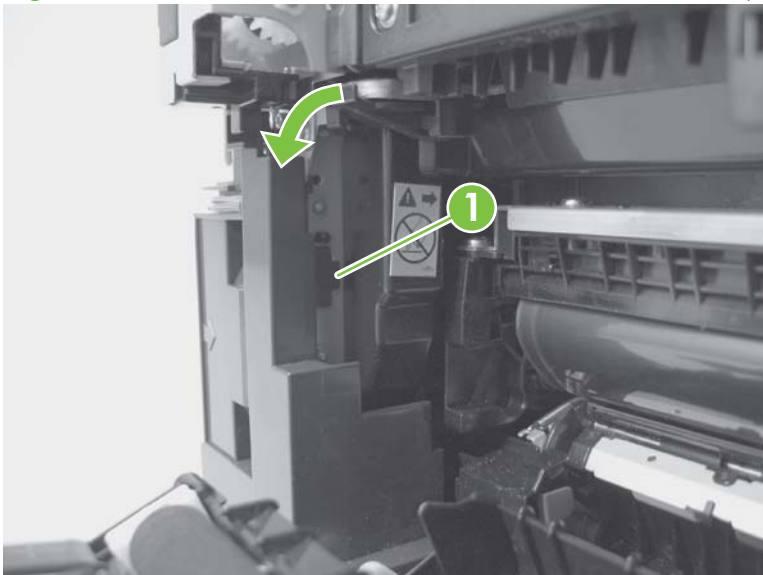



5. Release one tab (callout 2) and slightly separate the cover from the product.

**Figure 6-56** Remove the rear-lower cover and rear-door links (duplex product) (3 of 6)

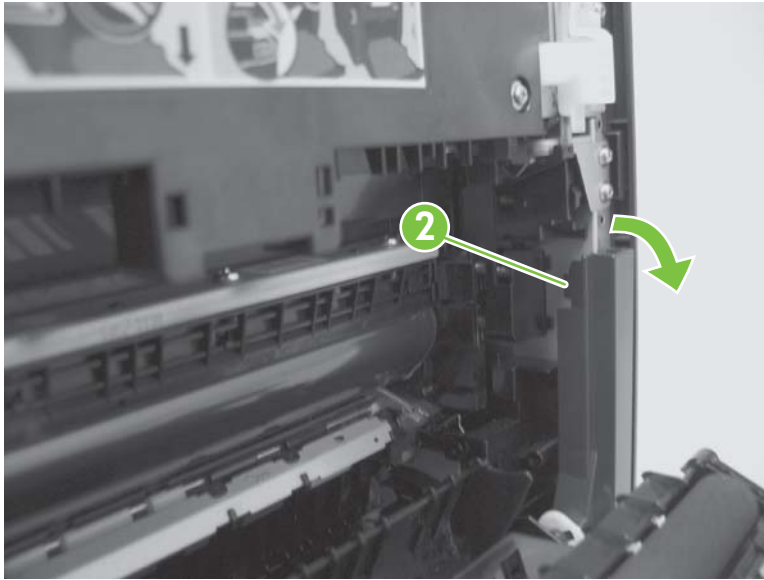

6. Close the duplex assembly, lift up on one side of the cover, and then lift up the other side of the cover to release it.

**Figure 6-57** Remove the rear-lower cover and link-guides (duplex product) (4 of 6)

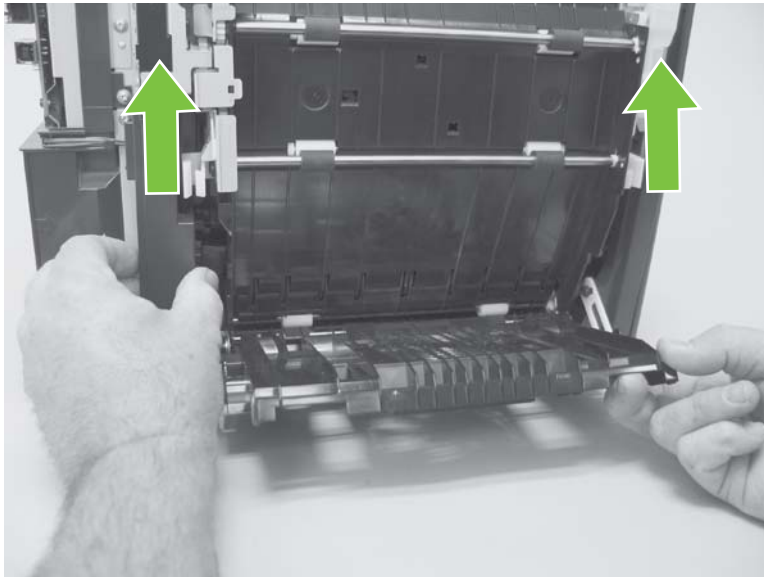

7. Slightly lift up the rear-door rib assembly, and then carefully slide the cover away from the product to remove it.

**Figure 6-58** Remove the rear-lower cover and link-guides (duplex product) (5 of 6)

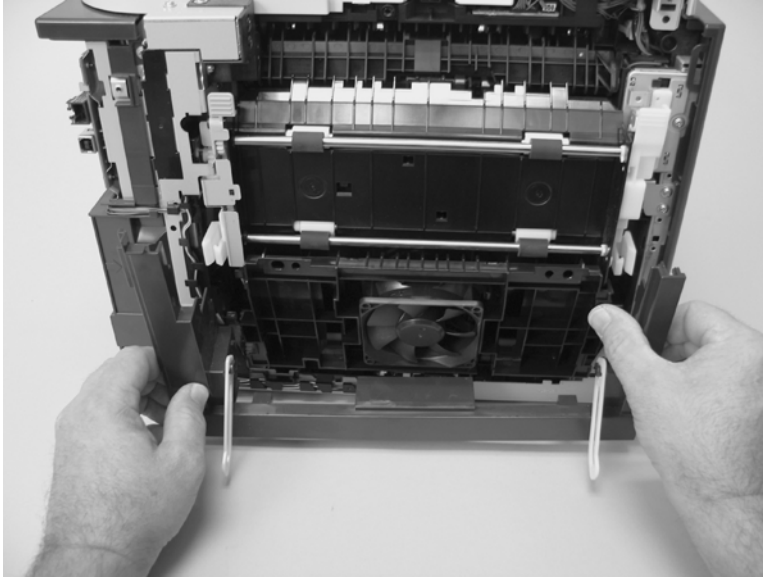

8. Rotate the rear-door link until the slot in the link aligns with the tap on the link-hinge pin, and then remove the rear-door link. Repeat this step for the remaining rear-door link.

 **NOTE:** If you are installing a replacement rear-lower cover, remove the rear-door links from the discarded cover, and then install them on the replacement cover.

**Figure 6-59** Remove the rear-lower cover and rear-door links (duplex product) (6 of 6)

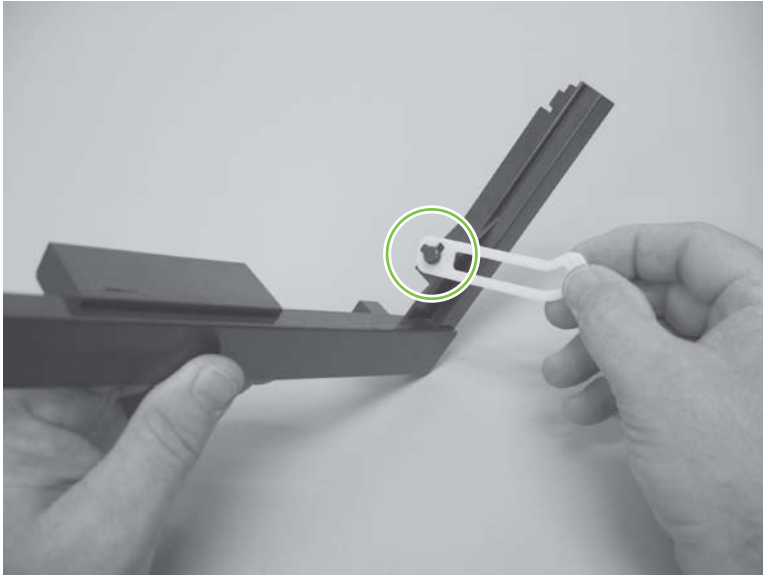

## Rear-door rib assembly (duplex product)

 **NOTE:** The duplex fan (FM2) is a component of the rear-door rib assembly.

1. Remove the following components:
  - Right cover. See [Right cover on page 108](#).
  - Rear-upper cover (duplex products). See [Rear-upper cover \(duplex product\) on page 111](#).
  - Rear door (duplex products). See [Rear door \(duplex product\) on page 106](#).
  - Rear-lower cover (duplex products). See [Rear-lower cover and rear-door links \(duplex product\) on page 116](#).
2. Disconnect one connector (callout 1).

 **TIP:** The PCA can be dislodged when disconnecting the connector. To secure the PCA, carefully push it towards the inside of the product to clear the mounting tabs near the rib assembly. Slide the PCA towards the rib assembly to position the edge of the PCA under the mounting tabs.

**Figure 6-60** Remove the rear-door rib assembly (duplex product) (1 of 3)

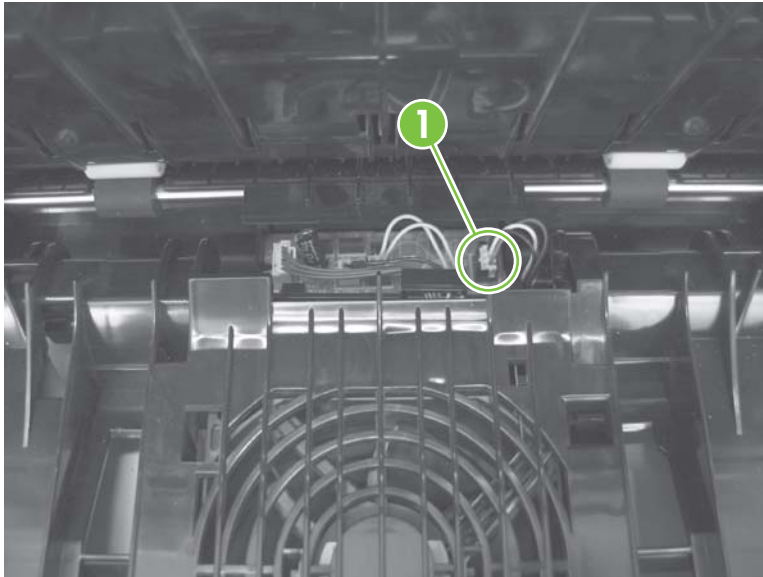

3. Slide the assembly toward the power cord side of the product to release the hinge pin.

**Figure 6-61** Remove the rear-door rib assembly (duplex product) (2 of 3)

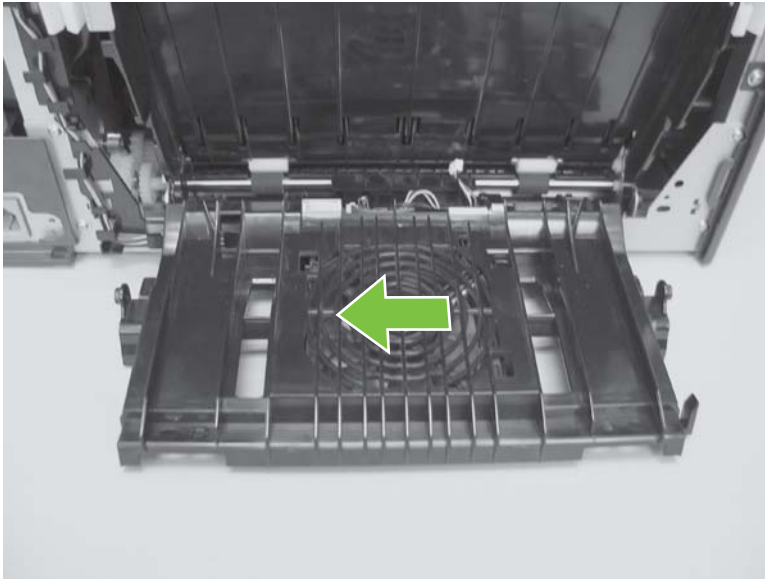

4. Remove the assembly.

**Figure 6-62** Remove the rear-door rib assembly (duplex product) (3 of 3)

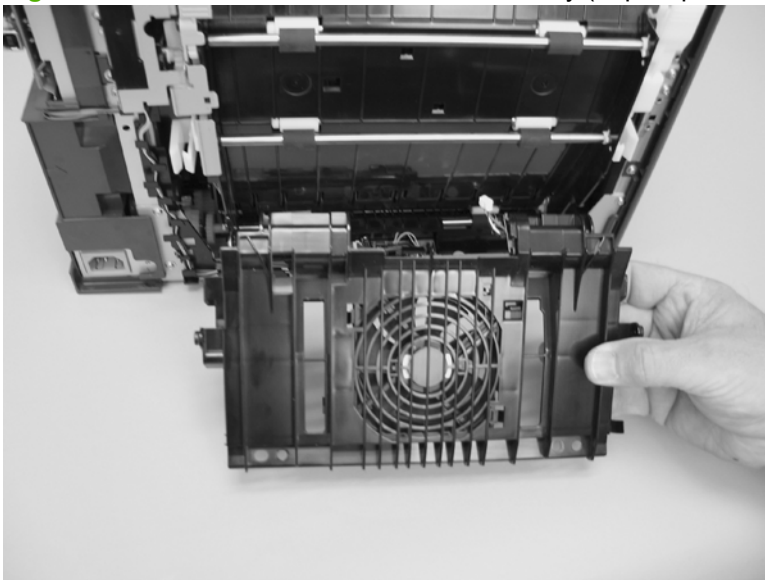

## Upper-cover assembly

1. Remove the rear-upper cover (duplex products). See [Rear-upper cover \(duplex product\) on page 111](#).
2. Remove one screw (callout 1).

**Figure 6-63** Remove the upper-cover assembly (1 of 4)

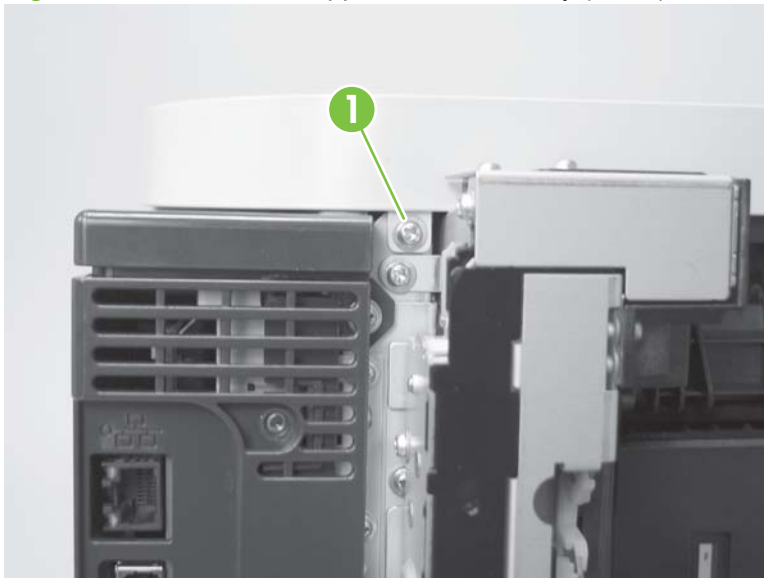

3. Release one tab (callout 2).

**Figure 6-64** Remove the upper-cover assembly (2 of 4)

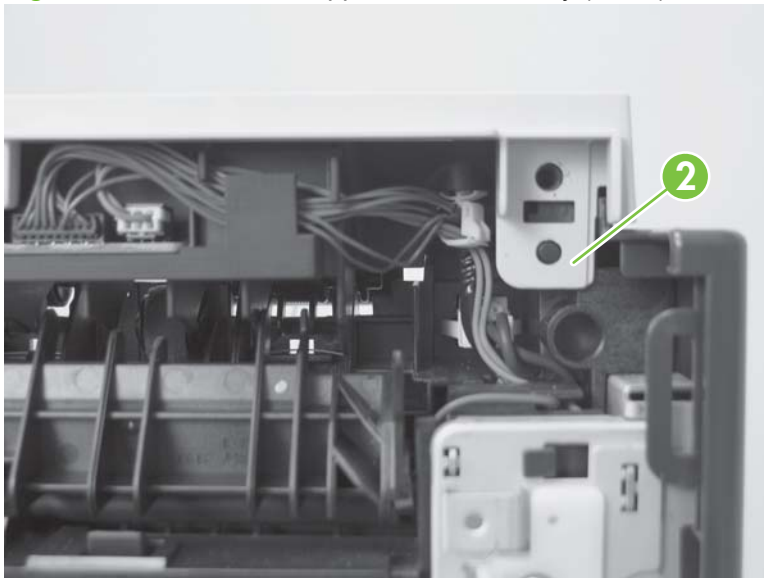

4. Before you proceed, take note of location of the top cover tabs.

**Figure 6-65** Remove the upper-cover assembly (3 of 4)

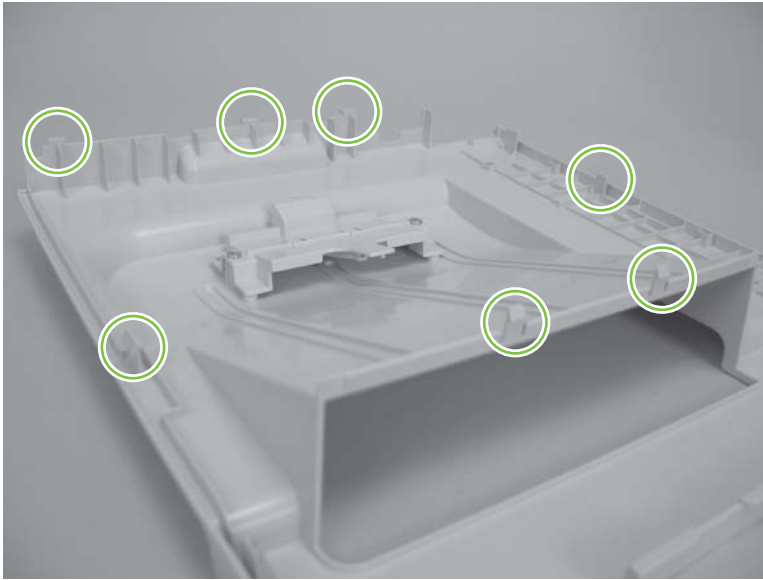

5. Carefully rotate the back side of the top cover up and off of the product to release the tabs, and then remove the cover.



**NOTE:** When you reinstall the upper cover, ensure that all the mounting tabs are correctly seated. See [Reinstall the upper cover on page 123](#).

**Figure 6-66** Remove the upper-cover assembly (4 of 4)



## Reinstall the upper cover

- When you reinstall the upper cover, ensure that the two tabs in the paper delivery area are fully seated into the chassis.

**Figure 6-67** Upper-cover tabs *not* correctly seated

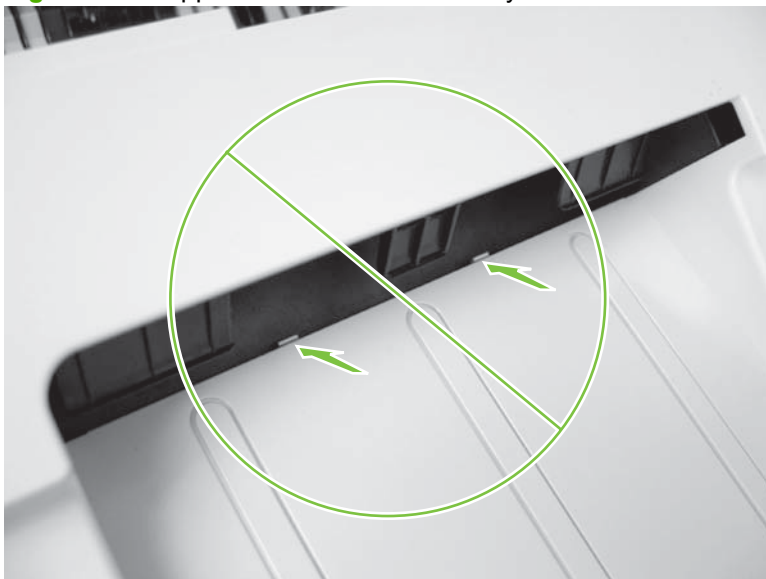

**Figure 6-68** Upper-cover tabs correctly seated

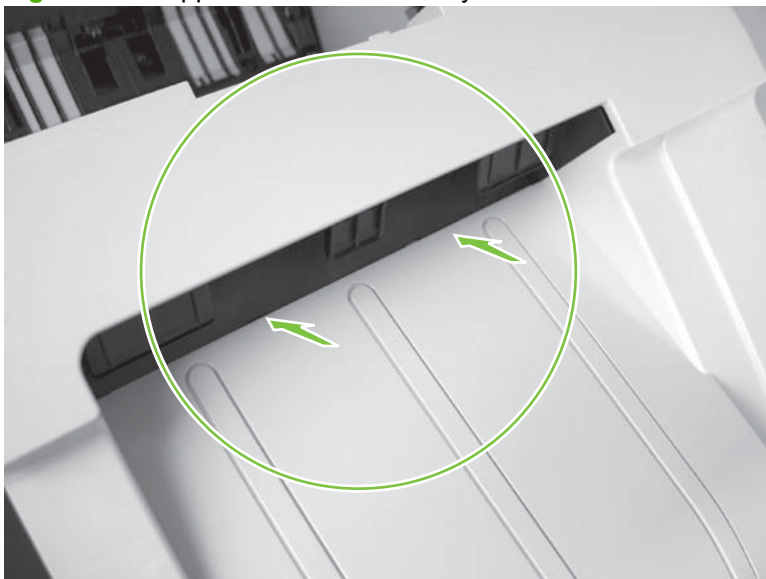

## Control-panel assembly

△ **CAUTION:** Do not bend or fold the flat flexible cables (FFCs) during removal or installation. Also, do not straighten prebends in the FFCs. You *must* ensure that all FFCs are fully seated in their connectors. Failure to fully seat an FFC into a connector can cause a short circuit in a PCA.

1. Remove the following components:
  - Right cover. See [Right cover on page 108](#).
  - Rear-upper cover (duplex products). See [Rear-upper cover \(duplex product\) on page 111](#).
  - Upper-cover assembly. See [Upper-cover assembly on page 121](#).
2. Disconnect one FFC (callout 1), and then remove one screw (callout 2).

**Figure 6-69** Remove the control-panel assembly (1 of 3)

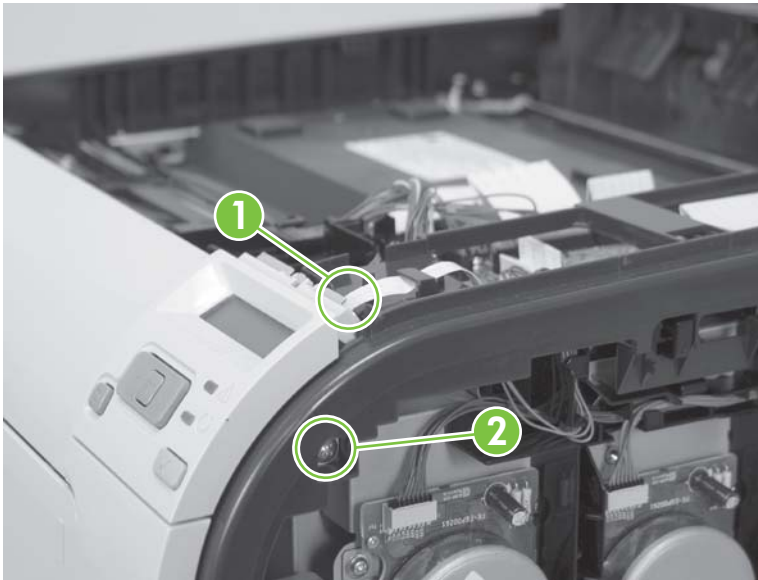



3. Open the front door, and then remove one screw (callout 3).

**Figure 6-70** Remove the control-panel assembly (2 of 3)

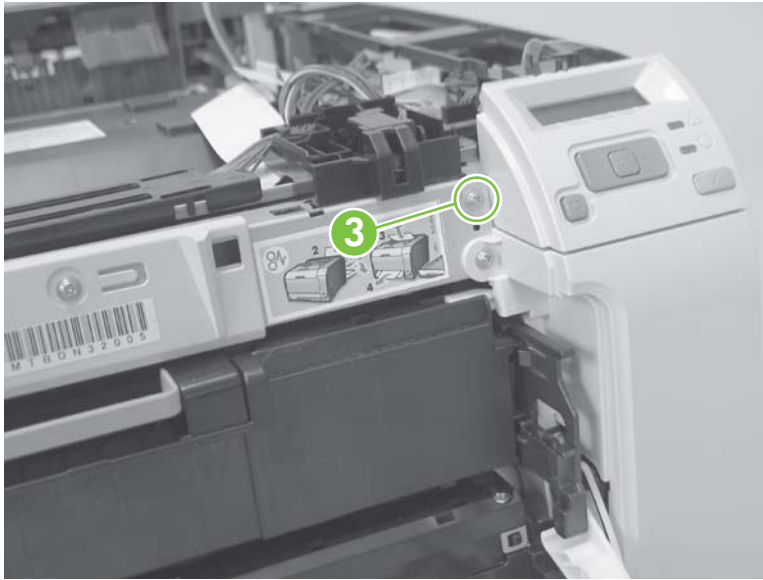

4. Remove the control-panel assembly.

**Figure 6-71** Remove the control-panel assembly (3 of 3)



## Left cover

1. Remove the following components:
  - Right cover. See [Right cover on page 108](#).
  - Rear cover (simplex products). See [Rear cover and feed guide \(simplex product\) on page 112](#).
  - Rear-lower cover (duplex products). See [Rear-upper cover \(duplex product\) on page 111](#).
  - Upper-cover assembly. See [Upper-cover assembly on page 121](#).
2. Remove one screw (callout 1).

**Figure 6-72** Remove the left cover (1 of 3)

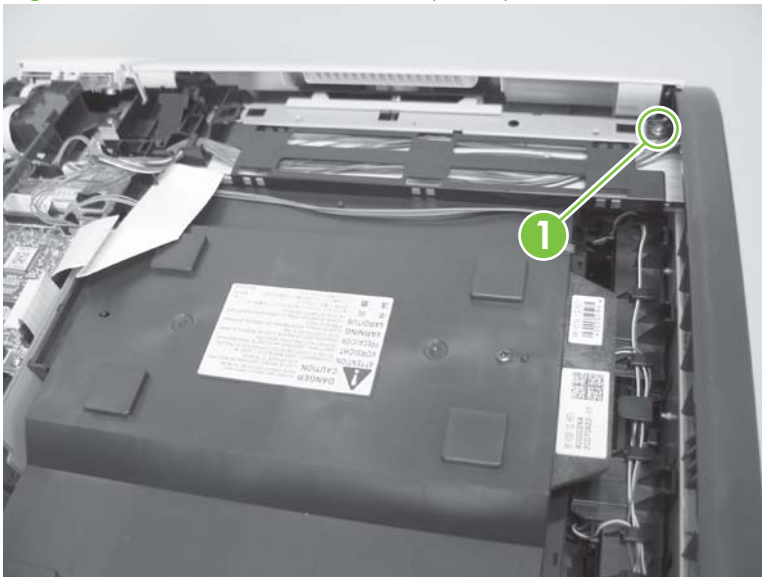

3. Slightly lift up on the cover, and then rotate the top of the cover away from the product.

**Figure 6-73** Remove the left cover (2 of 3)

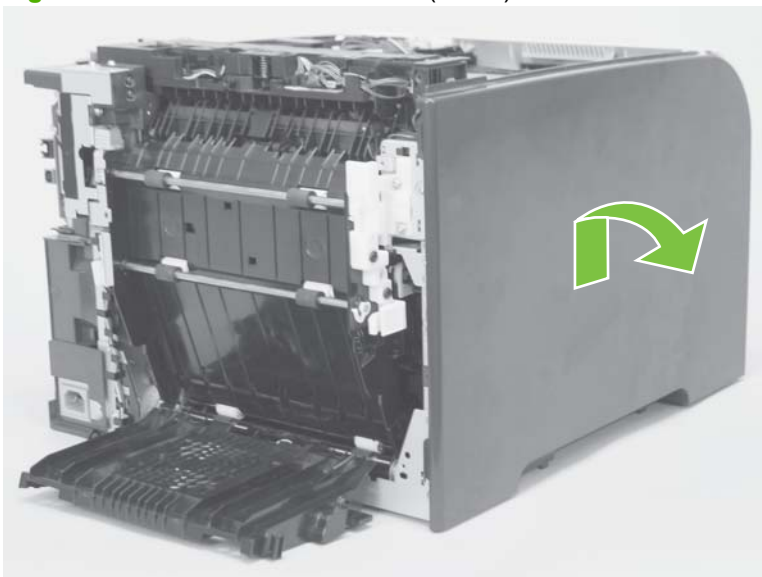

4. Remove the cover.

**Figure 6-74** Remove the left cover (3 of 3)

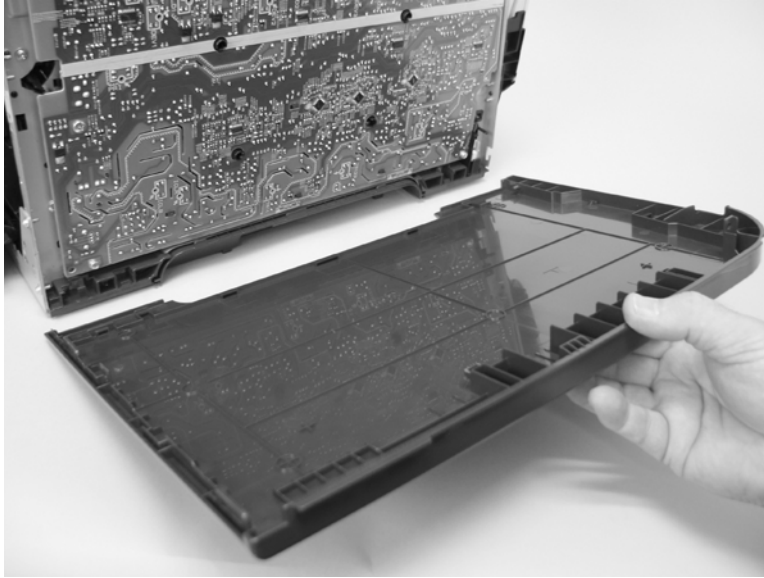

### Reinstall the left cover

1. When you reinstall the left cover, ensure that the slot in the cover (callout 1) aligns with the tab (callout 2) on the product.

**Figure 6-75** Reinstall the left cover (1 of 2)

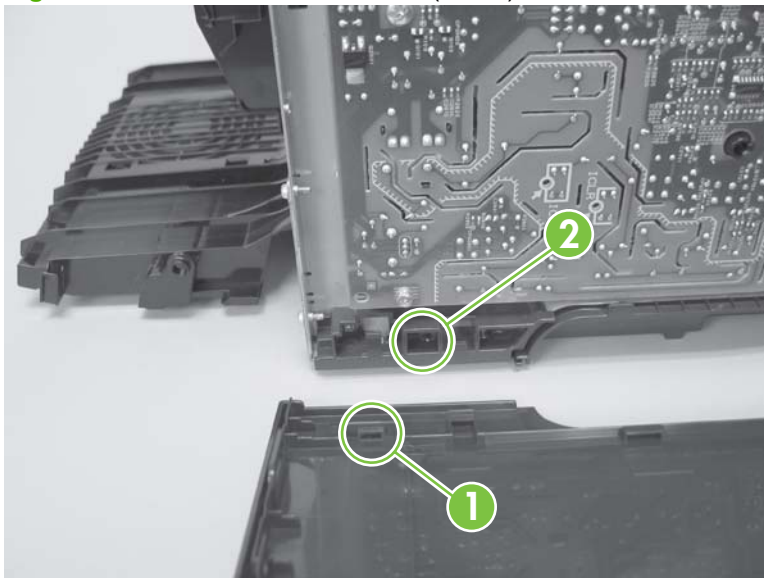

2. When you reinstall the left cover, ensure that the pin on the cover (callout 3) aligns with the slot (callout 4) in the product.

**Figure 6-76** Reinstall the left cover (2 of 2)

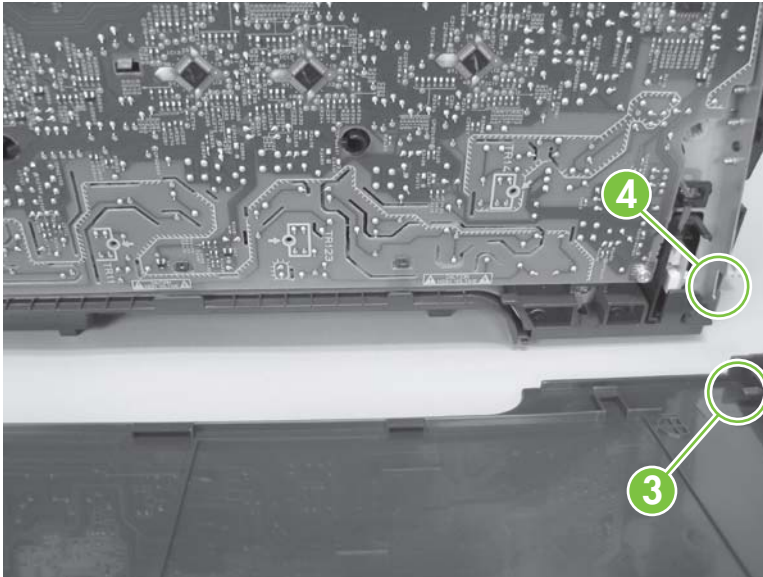

## High-voltage power-supply PCA

1. Remove the following components:
  - Right cover. See [Right cover on page 108](#).
  - Upper-cover assembly. See [Upper-cover assembly on page 121](#).
  - Left cover. See [Left cover on page 126](#).
  - Rear door (simplex products). See [Rear door \(simplex product\) on page 104](#).
  - Rear cover (simplex products). See [Rear cover and feed guide \(simplex product\) on page 112](#).
  - Rear-lower cover (duplex products). See [Rear-upper cover \(duplex product\) on page 111](#).
2. Remove two screws (callout 1), and then remove the sheet-metal plate (callout 2).

**Figure 6-77** Remove the high-voltage power-supply PCA (1 of 5)

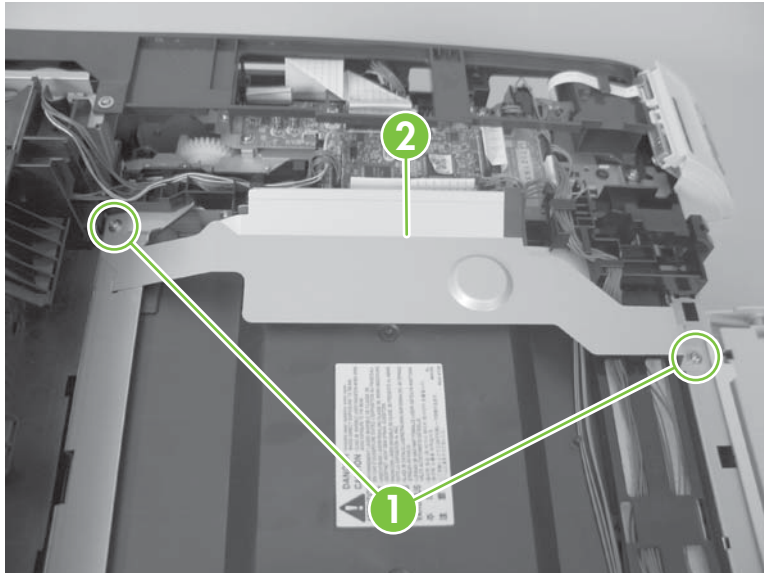

3. Release six tabs (callout 3), and then remove the black-plastic cover.

**Figure 6-78** Remove the high-voltage power-supply PCA (2 of 5)

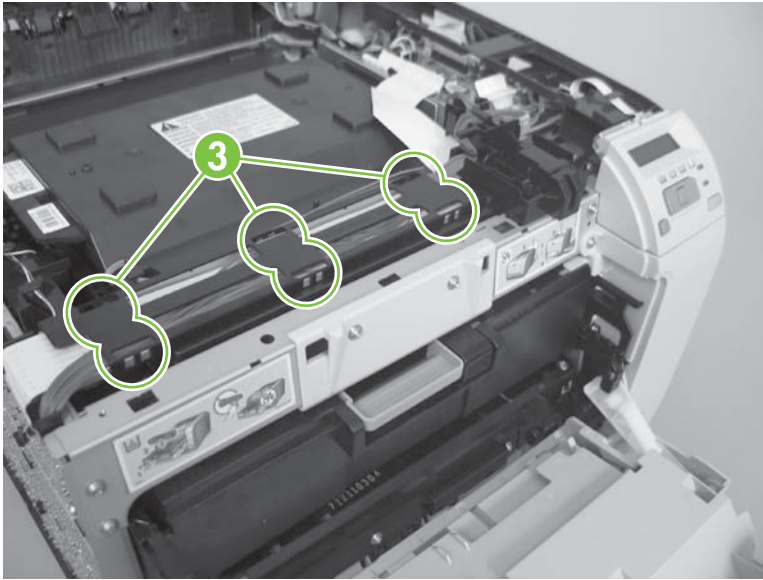

4. Disconnect one FFC (callout 4) on the DC controller.

**Figure 6-79** Remove the high-voltage power-supply PCA (3 of 5)

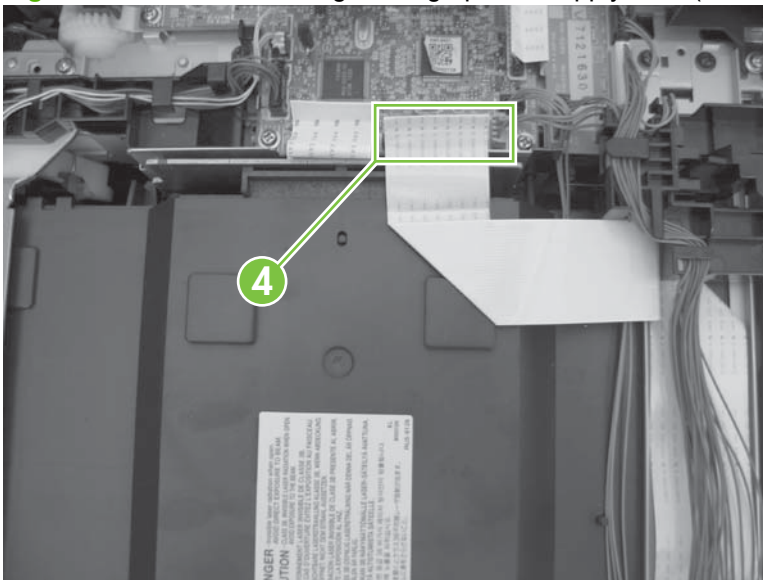

5. Disconnect one connector (callout 5), and then remove six screws (callout 6).

**Figure 6-80** Remove the high-voltage power-supply PCA (4 of 5)

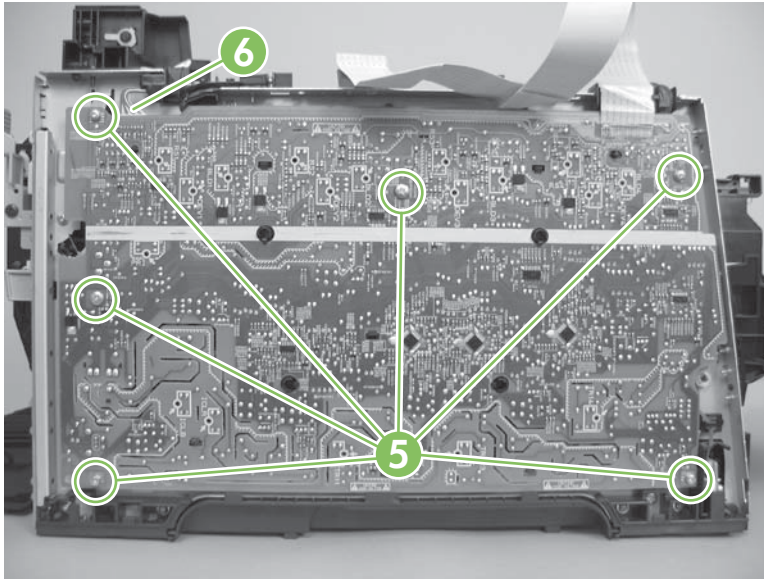

6. Release ten tabs (callout 7), and then remove the high-voltage power-supply PCA.

**Figure 6-81** Remove the high-voltage power-supply PCA (5 of 5)

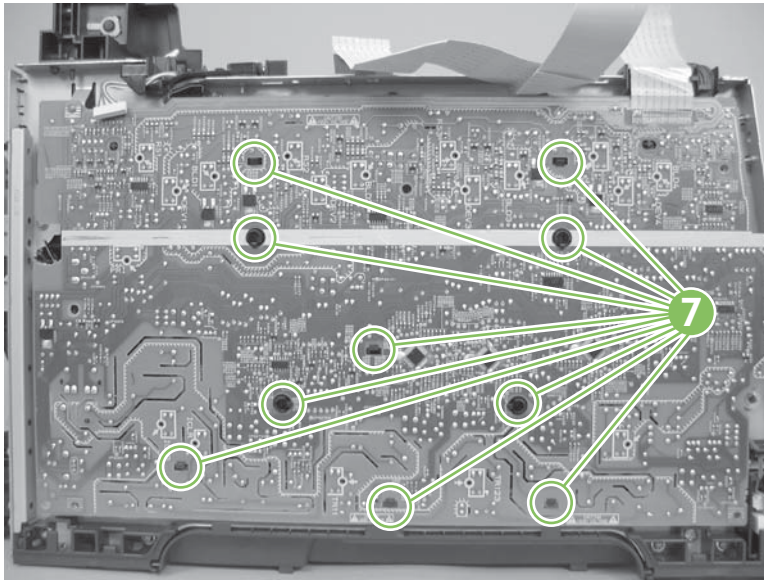

## Color-misregistration sensor assembly PCA

1. Remove the following components:
  - Right cover. See [Right cover on page 108](#).
  - Upper-cover assembly. See [Upper-cover assembly on page 121](#).
  - Left cover. See [Left cover on page 126](#).
  - Rear door (simplex products). See [Rear door \(simplex product\) on page 104](#).
  - Rear cover (simplex products). See [Rear cover and feed guide \(simplex product\) on page 112](#).
  - Rear-lower cover (duplex products). See [Rear-upper cover \(duplex product\) on page 111](#).
  - High-voltage power-supply PCA. See [High-voltage power-supply PCA on page 129](#).
2. Disconnect one connector (callout 1), and then release the wire harness from the guide (callout 2).

**Figure 6-82** Remove the color-misregistration sensor assembly PCA (1 of 5)

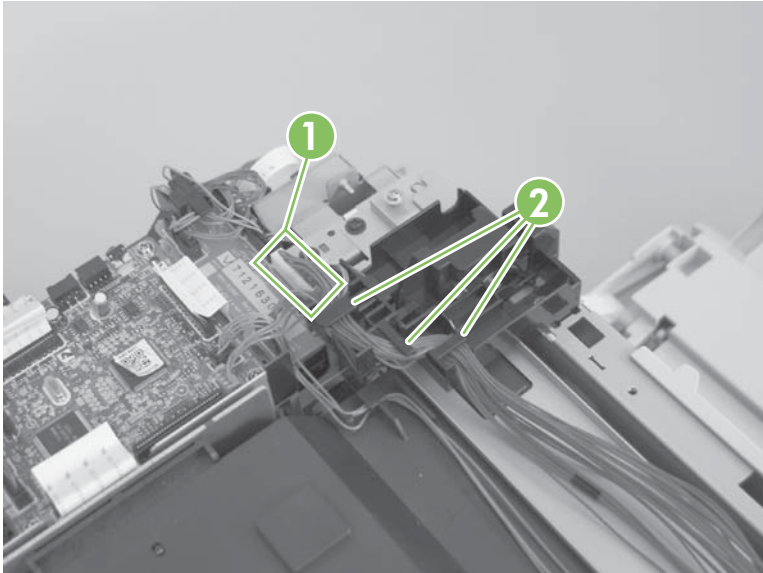



3. Release the wire harness from the guide (callout 3).

 **NOTE:** When you remove the sensor assembly later in this procedure, pass the connector and wire harness through the hole in the chassis (callout 4).

**Figure 6-83** Remove the color-misregistration sensor assembly PCA (2 of 5)

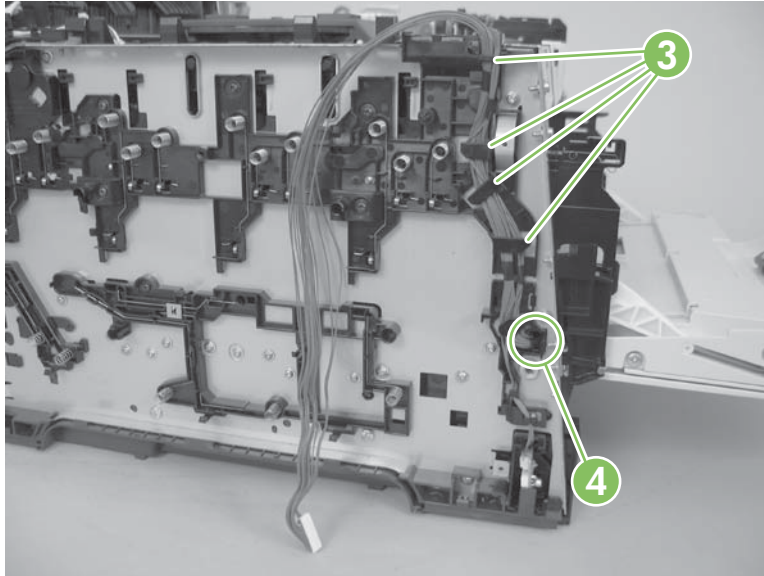

4. Remove two screws (callout 5).

**Figure 6-84** Remove the color-misregistration sensor assembly PCA (3 of 5)

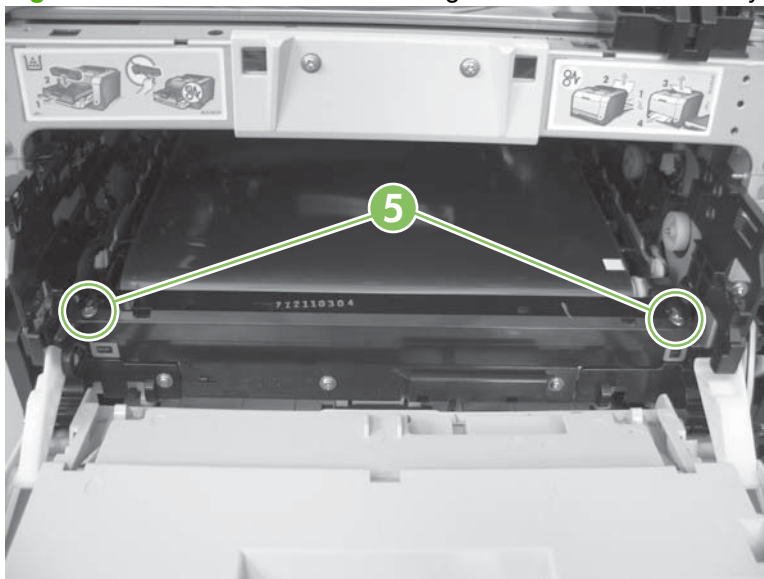

- Carefully separate the sensor assembly (callout 6) from the product and pass the wire harness through the hole in the chassis.

 **NOTE:** See callout 4 in [Figure 6-83 Remove the color-misregistration sensor assembly PCA \(2 of 5\)](#) on page 133.

**Figure 6-85** Remove the color-misregistration sensor assembly PCA (4 of 5)

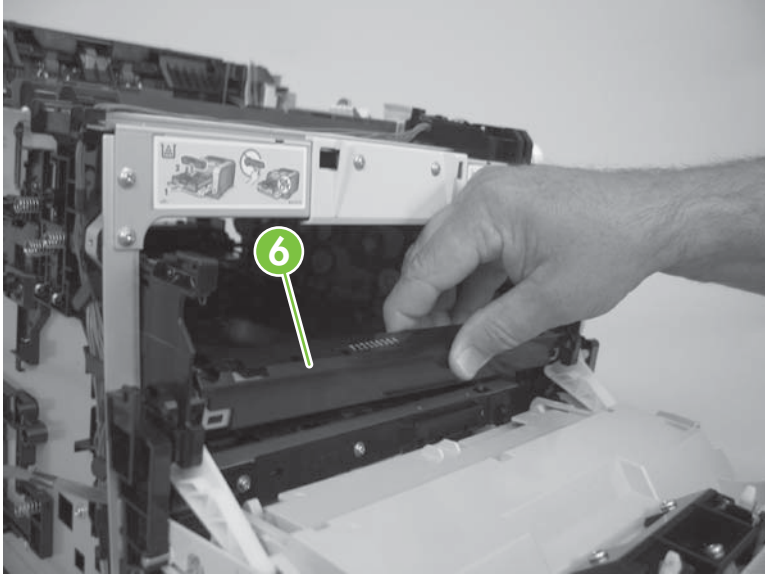

- Remove the sensor assembly from the product.

**Figure 6-86** Remove the color-misregistration sensor assembly PCA (5 of 5)



## Reinstall the color-misregistration sensor assembly

**TIP:** You might have to attempt this reinstall procedure several times before you successfully pass the connector through the hole in the chassis.

1. Push the sensor assembly wire-harness connector into the hole in the chassis from the ITB side of the product.

**Figure 6-87** Reinstall the color-misregistration sensor assembly PCA (1 of 2)



2. Use a small flat blade screwdriver to guide the connector through the hole.

**Figure 6-88** Reinstall the color-misregistration sensor assembly PCA (2 of 2)

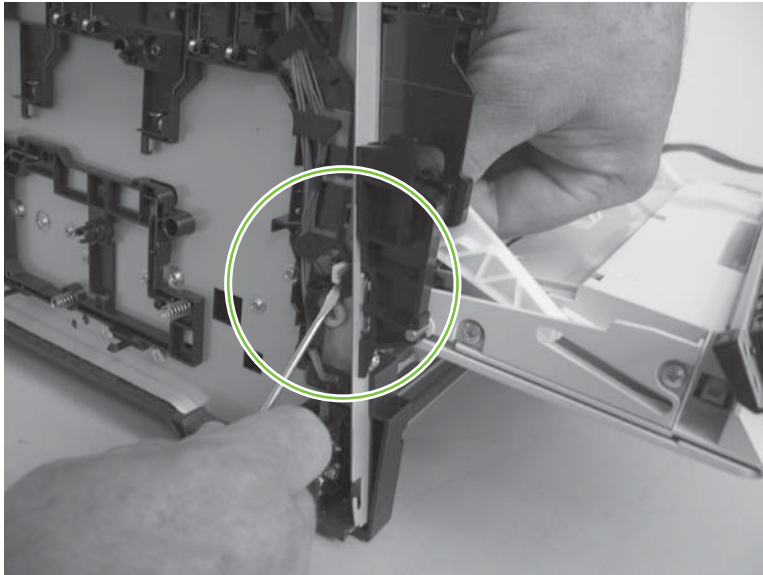

## Right panel

1. Remove the following components:
  - Right cover. See [Right cover on page 108](#).
  - Rear-upper cover (duplex products). See [Rear-upper cover \(duplex product\) on page 111](#).
  - Upper-cover assembly. See [Upper-cover assembly on page 121](#).
  - Control-panel assembly. See [Control-panel assembly on page 124](#).
2. Disconnect one connector (callout 1; J206) on the DC controller.

**Figure 6-89** Remove the right panel (1 of 8)

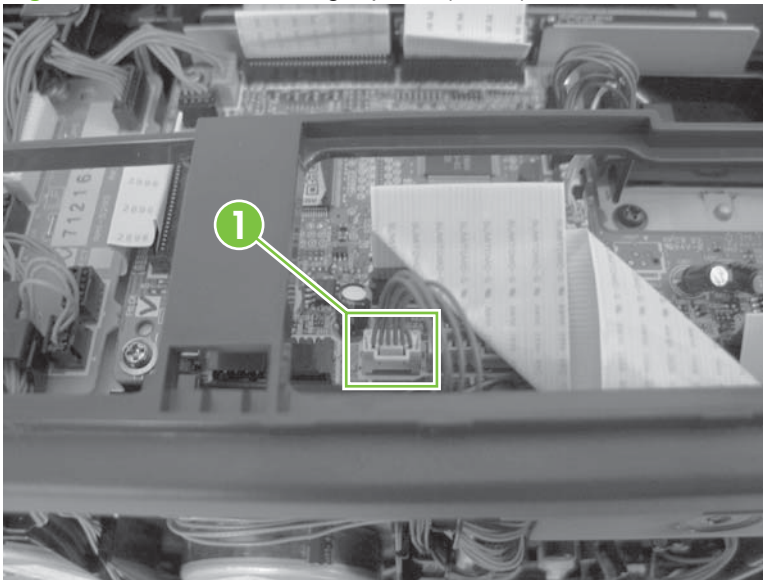

3. Remove three screws (callout 2).

**Figure 6-90** Remove the right panel (2 of 8)

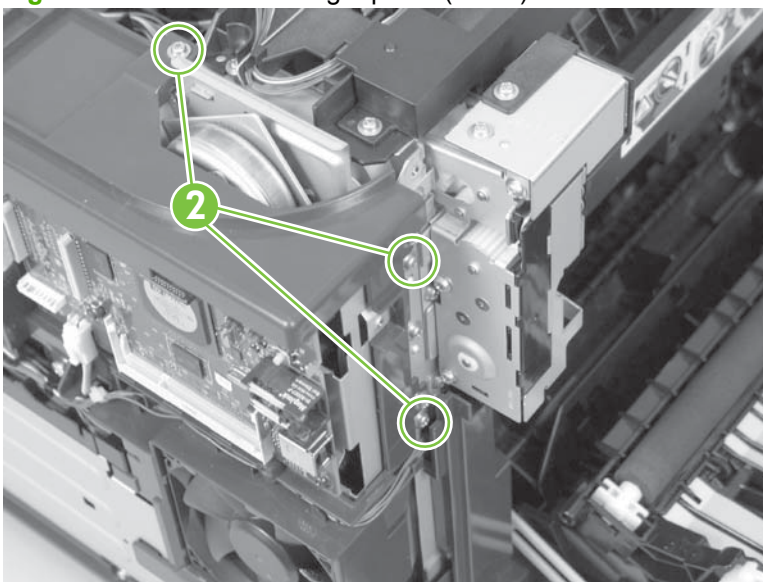

4. Remove three screws (callout 3).

**Figure 6-91** Remove the right panel (3 of 8)

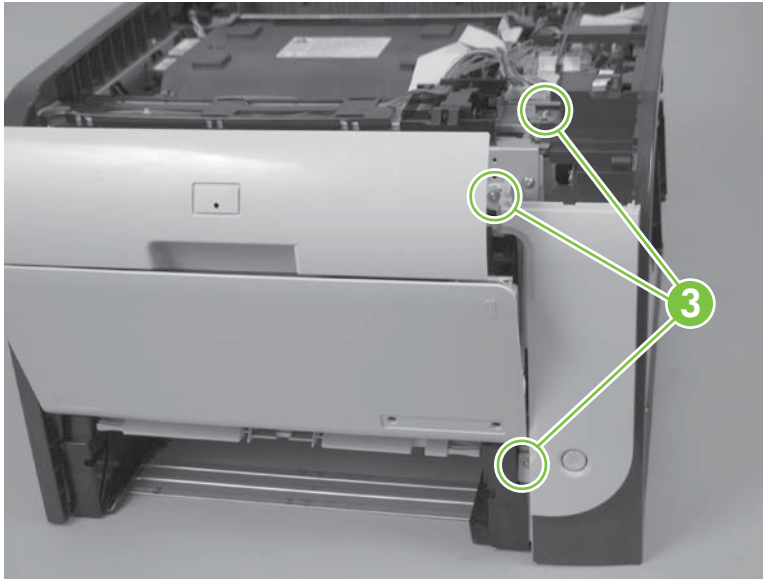

5. Disconnect two connectors (callout 4), release the fan wire harness from the guide (callout 5), and then remove three screws (callout 6).

**Figure 6-92** Remove the right panel (4 of 8)

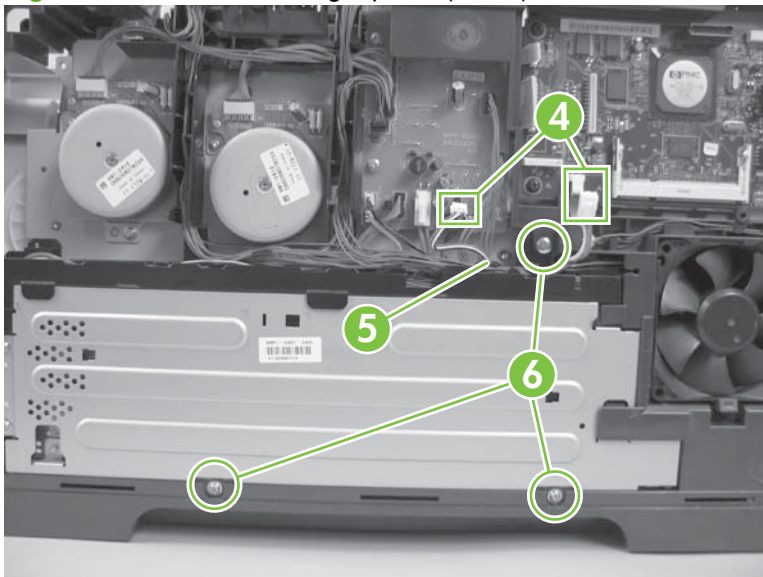

6. Place the power button in the on position (callout 7).

 **TIP:** When you reinstall the panel, ensure that you place the power button in the off position so that the product does not immediately turn on when the power cord is plugged into the wall receptacle.

**Figure 6-93** Remove the right panel (5 of 8)

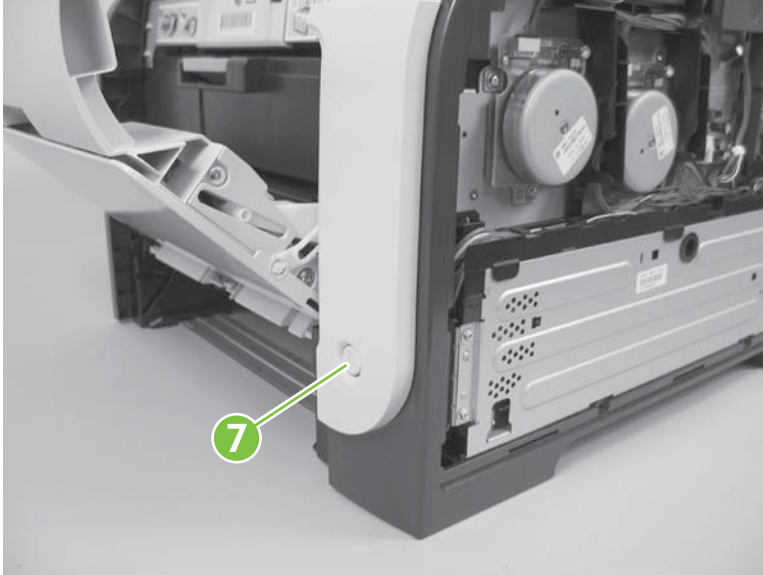

7. Carefully rotate the back edge of the panel away from the product.

**Figure 6-94** Remove the right panel (6 of 8)

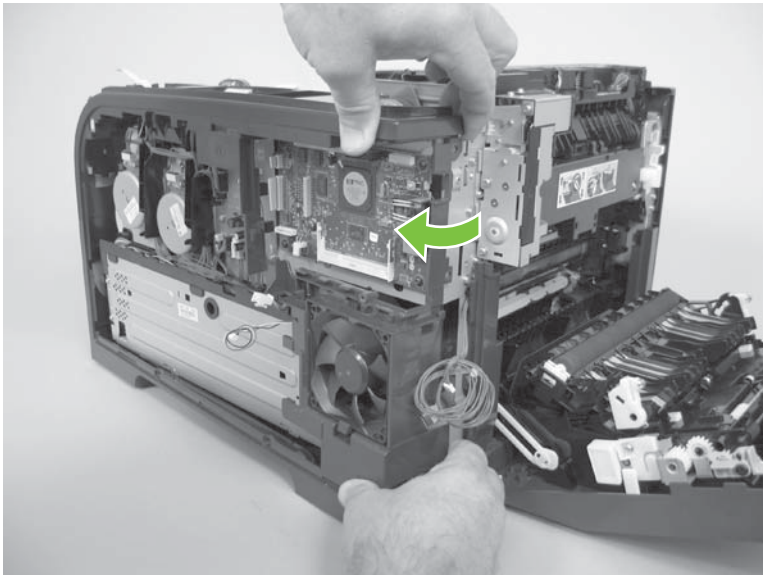

- Carefully push the panel slightly toward the front of the product to release it.

**Figure 6-95** Remove the right panel (7 of 8)

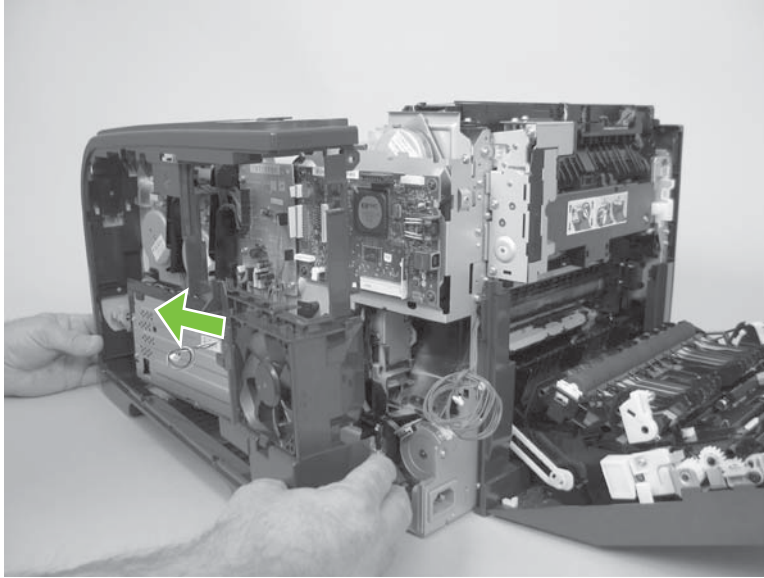

- Remove the right panel.

 **NOTE:** If you are replacing the right panel, you must remove the fan and the right-front cover (the cover includes the power button) from the right panel. See [Fan on page 146](#) and [Right-front cover and power button on page 148](#).

**Figure 6-96** Remove the right panel (8 of 8)

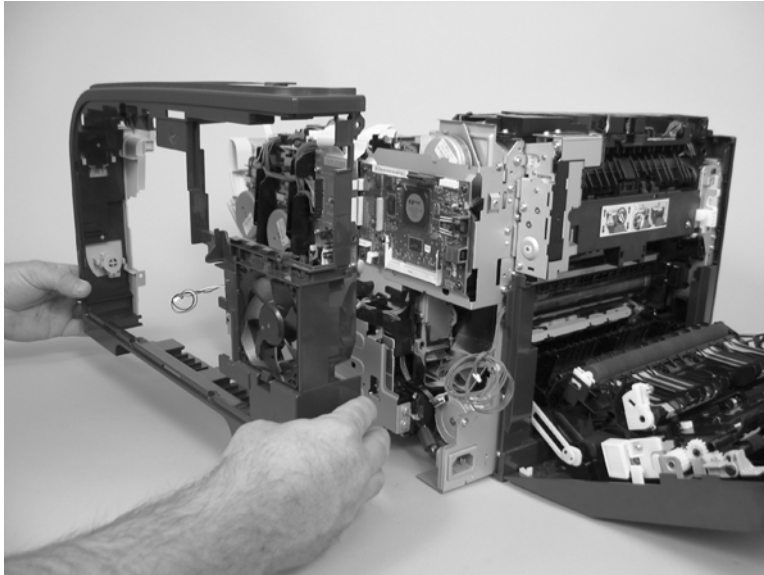

## Motors (M1 and M2)

This procedure can be used to remove motor M1 or motor M2 separately.

△ **CAUTION:** HP does not recommend that you remove or replace both motors at the same time.

1. Remove the right cover. See [Right cover on page 108](#).
2. Disconnect one connector (callout 1) for motor M1 or motor M2 (or both).

**Figure 6-97** Remove motor M1 or motor M2 (1 of 3)

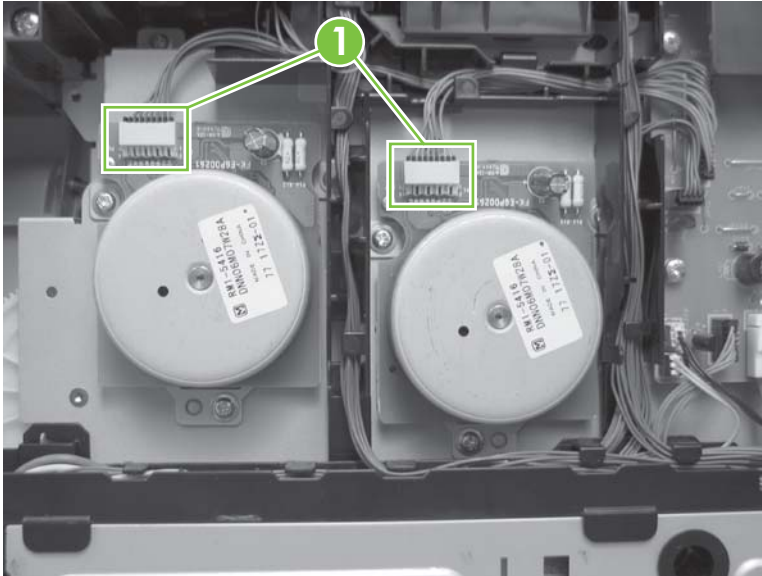

3. Release the wire harnesses from the retainer, and then release one tab (callout 2). Move the retainer (callout 3) to one side (you cannot completely remove the retainer from the product).

**Figure 6-98** Remove motor M1 or motor M2 (2 of 3)

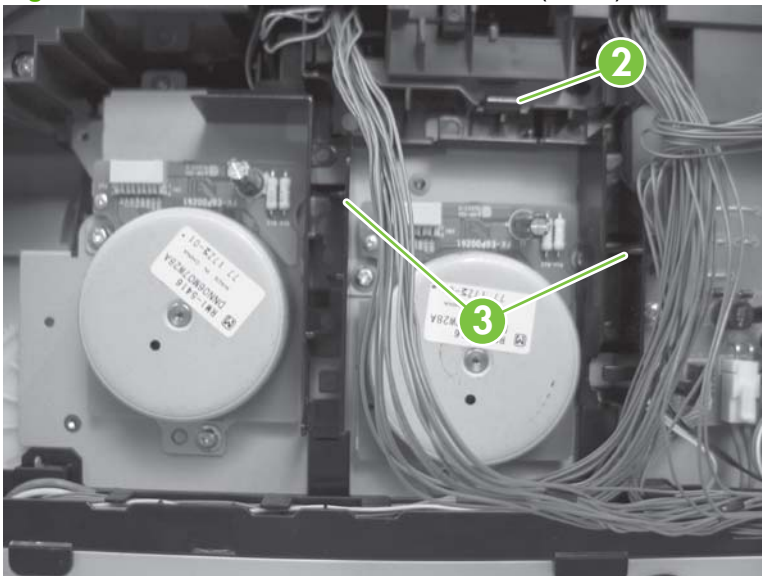



4. Remove three screws (callout 4) to remove motor M1, or remove three screws (callout 5) to remove motor M2.

**Figure 6-99** Remove motor M1 or motor M2 (3 of 3)

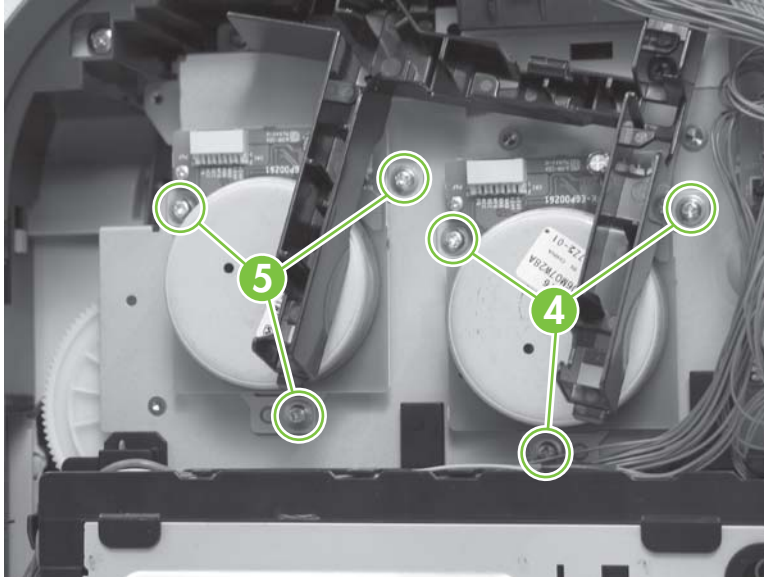

## DC controller PCA

### Special considerations

- ⚠ **WARNING!** Do not install a *replacement* formatter PCA and a *replacement* DC controller PCA at the same time.

The formatter PCA and the DC controller PCA store important product configuration information (NVRAM data) that is lost if both PCAs are replaced at the same time. When the product power is turned on, the formatter restores the NVRAM data to a replacement DC controller.

Replacing both the DC controller and the formatter at the same time will result in severe print-quality problems.

### Replacing the DC controller PCA before the formatter PCA

Use the following procedure if you need to install a replacement DC controller *and* a replacement formatter PCA.

- 📄 **NOTE:** If you are only installing a replacement DC controller PCA, go to [Remove the DC controller PCA on page 142](#).

1. Install a replacement DC controller PCA.
2. Turn the product on, and wait for the print-cartridge volume indicators to appear on the control-panel display.

- 📄 **NOTE:** This allows important product information to be written to the replacement DC controller PCA.

3. Turn the product off.
4. Install a replacement formatter PCA. See [Formatter PCA on page 144](#).
5. Turn the product on.

### Remove the DC controller PCA

- ⚠ **CAUTION:** Do not bend or fold the flat flexible cables (FFCs) during removal or installation. Also, do not straighten prefolds in the FFCs. You *must* ensure that all FFCs are fully seated in their connectors. Failure to fully seat an FFC into a connector can cause a short circuit in a PCA.



Some parts are sensitive to electrostatic discharge (ESD). Always perform service work at an ESD-protected workstation or mat. If an ESD workstation or mat is not available, ground yourself by touching the sheet-metal chassis *before* touching an ESD-sensitive part.

1. Remove the following components:
  - Right cover. See [Right cover on page 108](#).
  - Upper cover. See [Upper-cover assembly on page 121](#).
  - Right panel. See [Right panel on page 136](#).

2. Disconnect all the connectors.

**Figure 6-100** Remove the DC controller PCA (1 of 2)

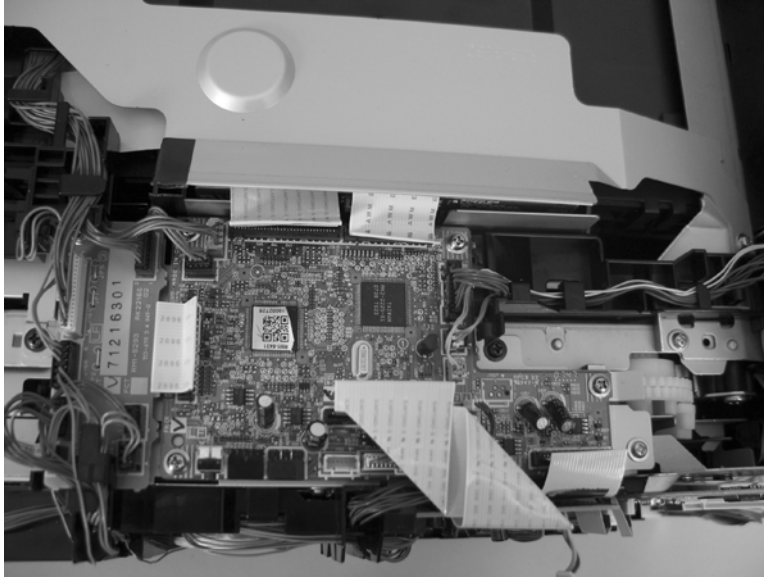

3. Remove four screws (callout 1) and then remove the DC controller PCA.

**Figure 6-101** Remove the DC controller PCA (2 of 2)

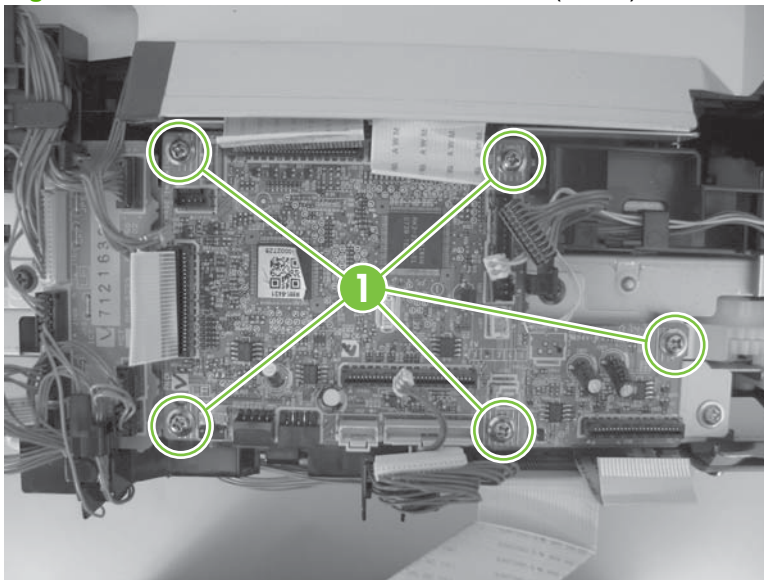

## Formatter PCA

### Special considerations

⚠ **WARNING!** Do not install a *replacement* formatter PCA and DC controller PCA at the same time.

The formatter PCA and the DC controller PCA store important product configuration information (NVRAM data) that is lost if both PCAs are replaced at the same time. When the product power is turned on, the DC controller restores the NVRAM data on the replacement formatter.

Replacing both the formatter and the DC controller at the same time will result in severe print-quality problems.

📄 **NOTE:** The base model does not have a fax card installed.

### Replacing the formatter PCA before the DC controller PCA

Use the following procedure if you need to install a replacement formatter PCA *and* a replacement DC controller.

📄 **NOTE:** If you are only installing a replacement formatter PCA, go to [Remove the formatter PCA on page 144](#).

1. Install a replacement formatter PCA.
2. Turn the product on, and wait for the print-cartridge volume indicators to appear on the control-panel display.

📄 **NOTE:** This allows important product information to be written to the replacement formatter PCA.

3. Turn the product off.
4. Install a replacement DC controller. See [DC controller PCA on page 142](#).
5. Turn the product on.

### Remove the formatter PCA

⚠ **CAUTION:** Do not bend or fold the flat flexible cables (FFCs) during removal or installation. Also, do not straighten prefolds in the FFCs. You *must* ensure that all FFCs are fully seated in their connectors. Failure to fully seat an FFC into a connector can cause a short circuit in a PCA.



Some parts are sensitive to electrostatic discharge (ESD). Always perform service work at an ESD-protected workstation or mat. If an ESD workstation or mat is not available, ground yourself by touching the sheet-metal chassis *before* touching an ESD-sensitive part.

1. Remove the right cover. See [Right cover on page 108](#).

2. Disconnect all the connectors.

**Figure 6-102** Remove the formatter PCA (1 of 2)



3. Remove four screws (callout 1), and then remove the formatter PCA.

**Figure 6-103** Remove the formatter PCA (2 of 2)

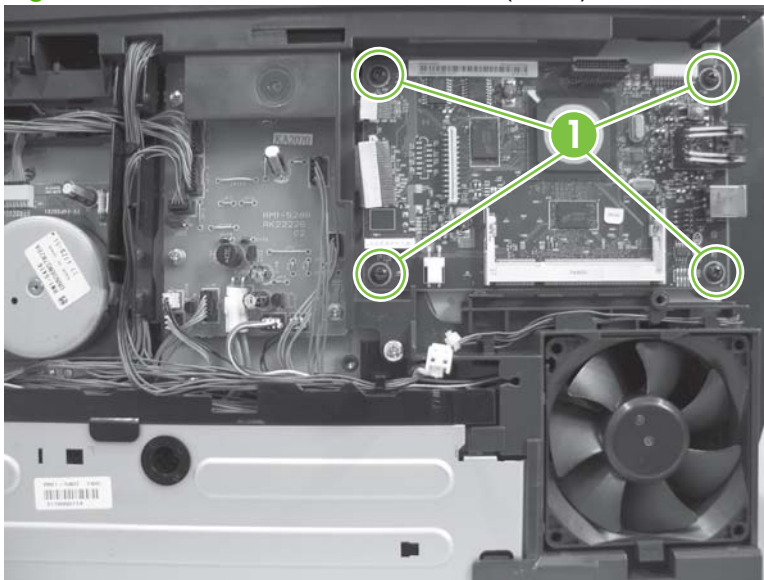

## Fan

1. Remove the right cover. See [Right cover on page 108](#).
2. Disconnect one connector (callout 1) and then release the wire harness from the retainer (callout 2).

**Figure 6-104** Remove the fan (1 of 2)

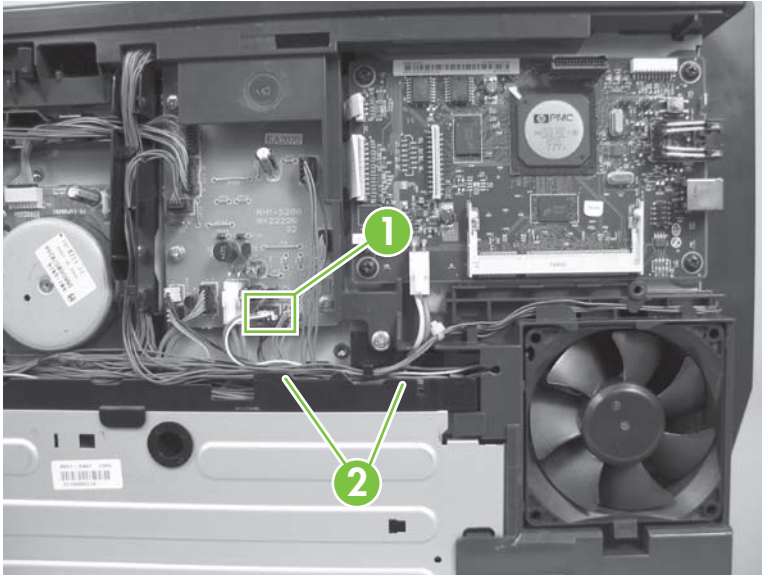

3. Release one tab (callout 3), push down on the fan to release it from the mounting points (callout 4), and then remove the fan.

**Figure 6-105** Remove the fan (2 of 2)

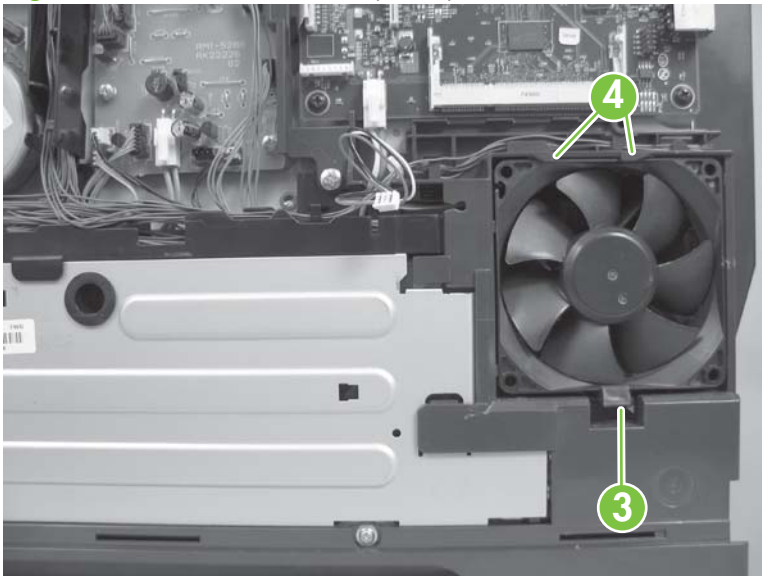

## Intermediate PCA

1. Remove the following components:
  - Upper cover. See [Right cover on page 108](#).
  - Upper cover. See [Upper-cover assembly on page 121](#).
  - Right panel. See [Right panel on page 136](#).
2. Disconnect all the connectors (callout 1) on the PCA and one FFC (callout 2).

**Figure 6-106** Remove the Intermediate PCA (1 of 2)

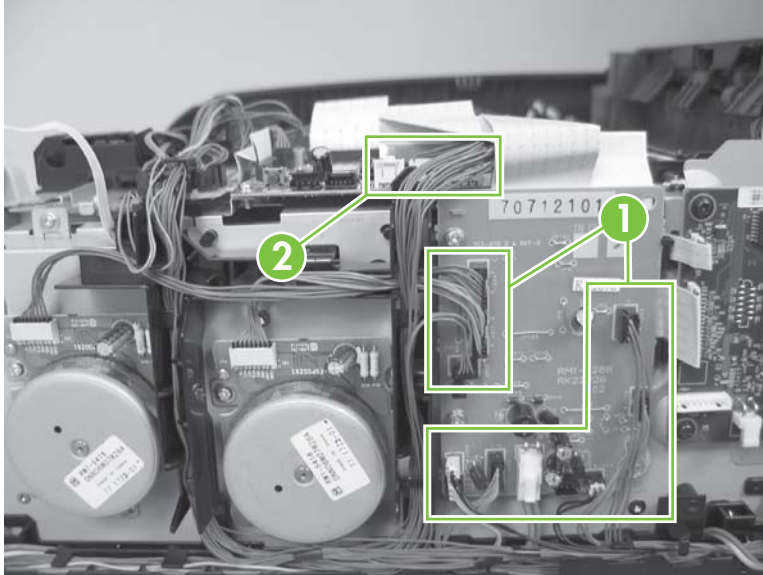

3. Remove three screws (callout 3), and then remove the intermediate PCA.

**Figure 6-107** Remove the Intermediate PCA (2 of 2)

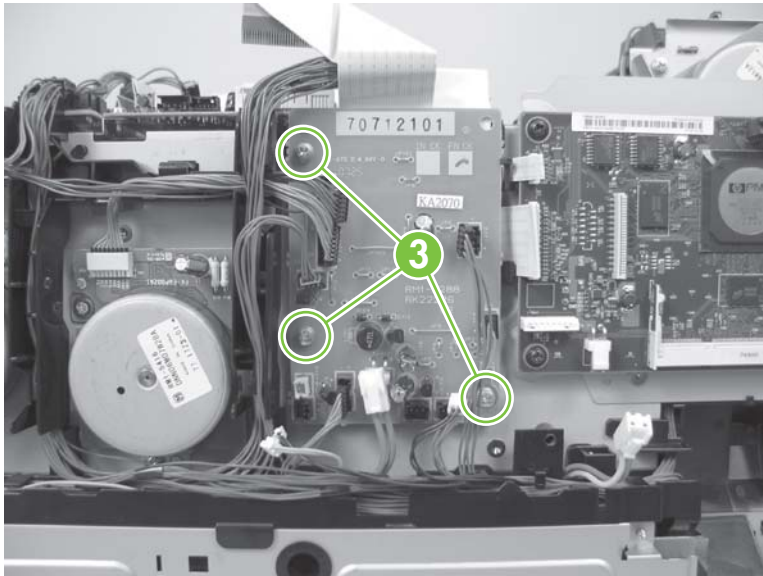

## Right-front cover and power button

1. Remove the following components:
  - Right cover. See [Right cover on page 108](#).
  - Rear-upper cover (duplex products). See [Rear-upper cover \(duplex product\) on page 111](#).
  - Upper-cover assembly. See [Upper-cover assembly on page 121](#).
  - Control-panel assembly. See [Control-panel assembly on page 124](#).
  - Right panel. See [Right panel on page 136](#).
2. Lift up on one tab (callout 1) and then slide the right-front cover toward the top edge of the right panel to separate the cover from the panel.

**Figure 6-108** Remove the right-front cover and power button (1 of 2)

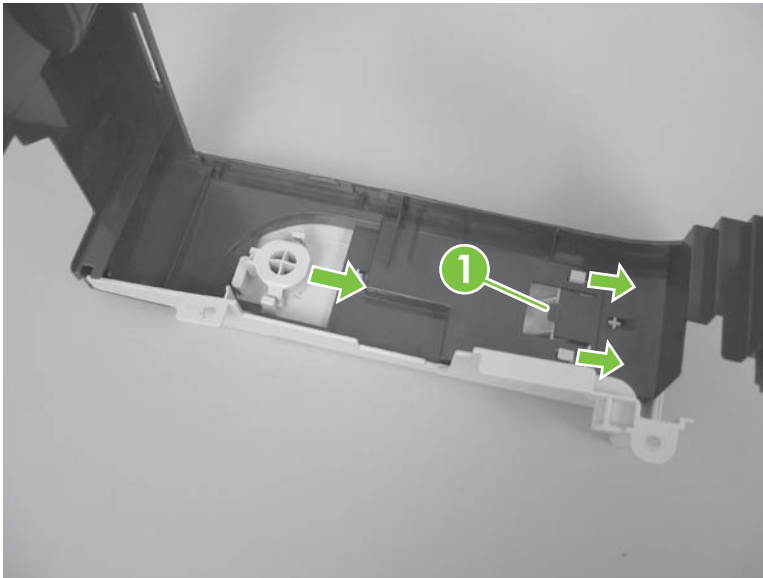



3. Release two tabs (callout 2), and then remove the power button.

**Figure 6-109** Remove the right-front cover and power button (2 of 2)

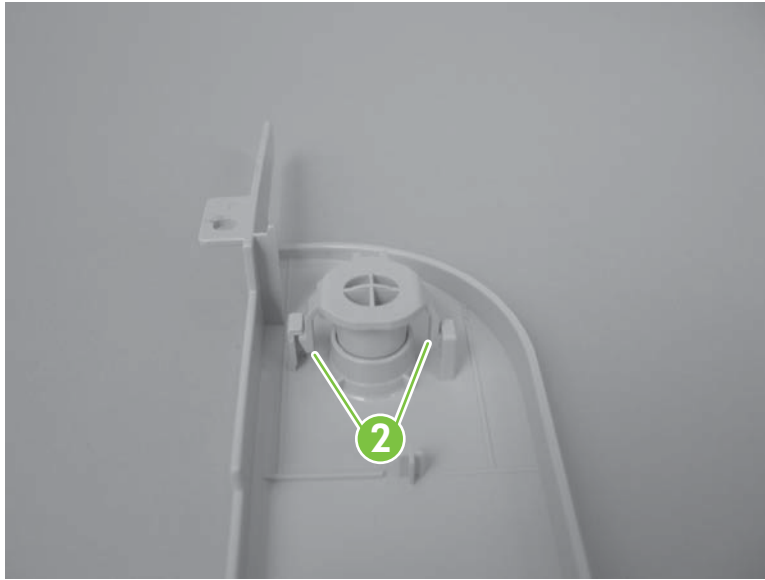

## Power-supply sub PCA

1. Remove the following components:
  - Right cover. See [Right cover on page 108](#).
  - Formatter PCA. See [Formatter PCA on page 144](#).
  - Rear door (simplex products). See [Rear door \(simplex product\) on page 104](#).
  - Rear cover (simplex products). See [Rear cover and feed guide \(simplex product\) on page 112](#).
  - Rear-upper cover (duplex products). See [Rear-upper cover \(duplex product\) on page 111](#).
  - Upper-cover assembly. See [Upper-cover assembly on page 121](#).
  - Control-panel assembly. See [Control-panel assembly on page 124](#).
  - Right panel. See [Right panel on page 136](#).
2. Remove four flat-head screws (callout 1), three screws (callout 2), and then remove the sheet-metal plate.

 **NOTE:** The four flat-head screws must be installed in the correct position to avoid damage to the formatter. Standard screws can contact the formatter when it is installed and can cause a formatter short circuit.

**Figure 6-110** Remove the power-supply sub PCA (1 of 6)

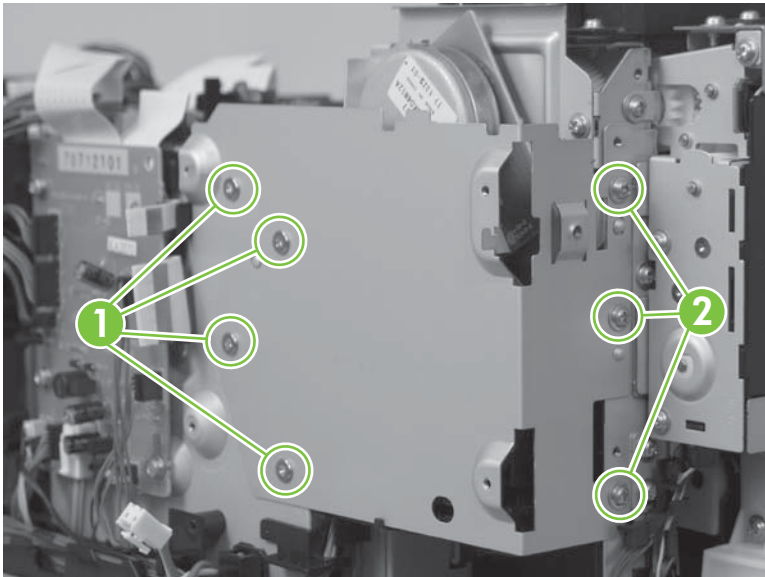

3. Disconnect three connectors (callout 3), and then release the wire harnesses from the retainer (callout 4).

**Figure 6-111** Remove the power-supply sub PCA (2 of 6)

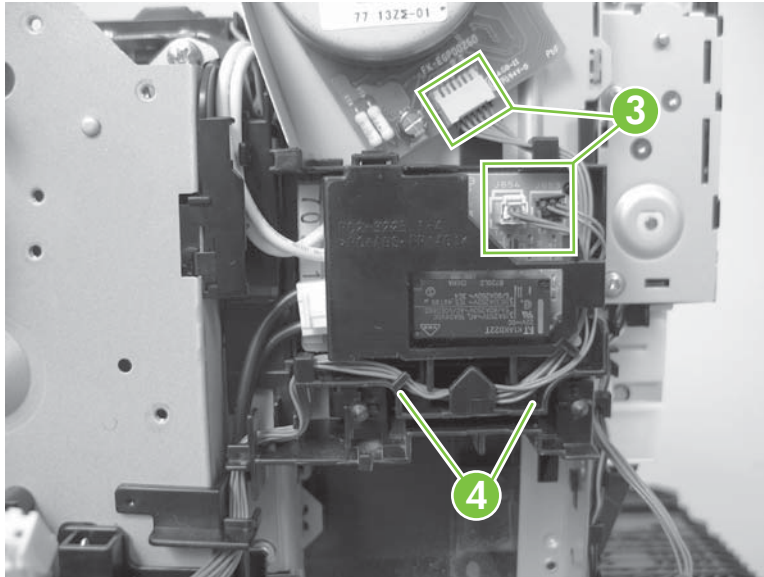

4. Release one tab (callout 5), and then remove the retainer (callout 6).

**Figure 6-112** Remove the power-supply sub PCA (3 of 6)

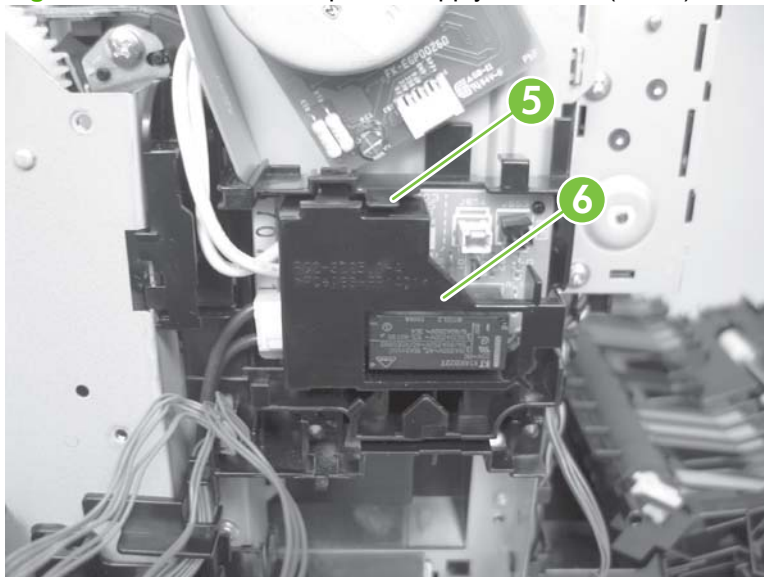

5. Disconnect two connectors (callout 7), and then release the wire harnesses from the retainer (callout 8).

**Figure 6-113** Remove the power-supply sub PCA (4 of 6)

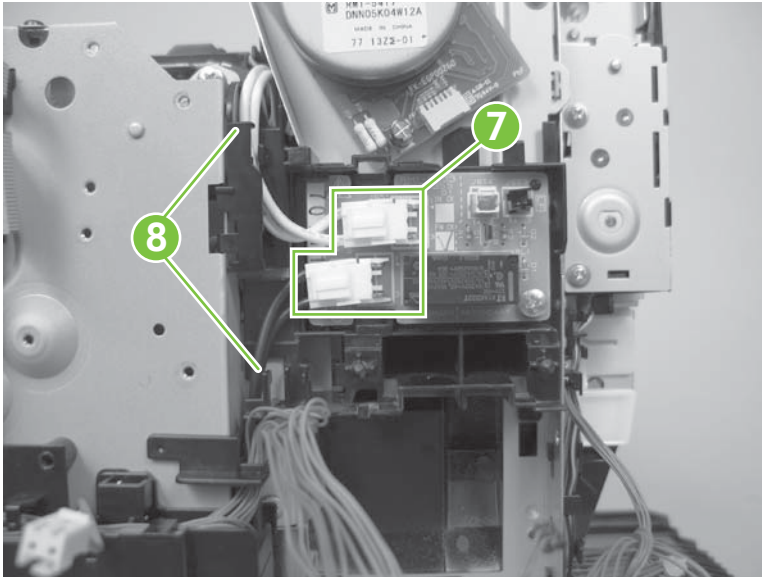

6. Release one tab (callout 9), and one pin (callout 10) to release the retainer and PCA assembly (callout 11).

**Figure 6-114** Remove the power-supply sub PCA (5 of 6)

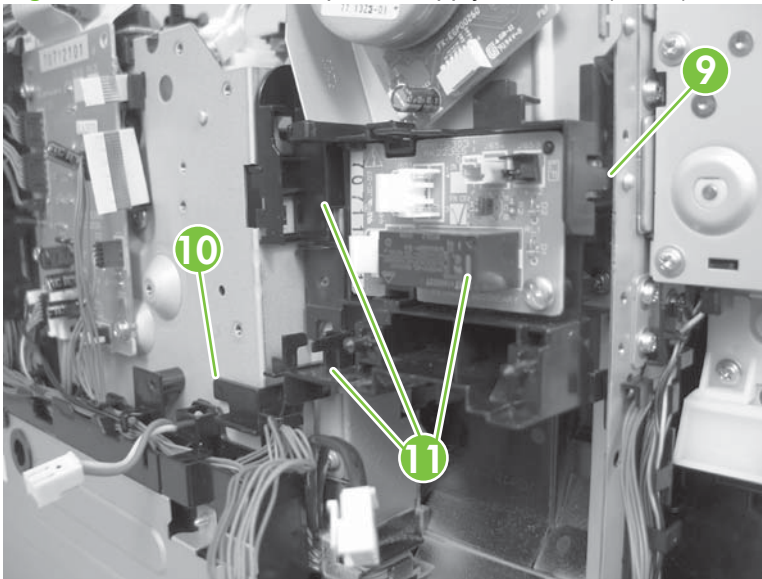

7. Remove the retainer and power-supply sub PCA.

**Figure 6-115** Remove the power-supply sub PCA (6 of 6)

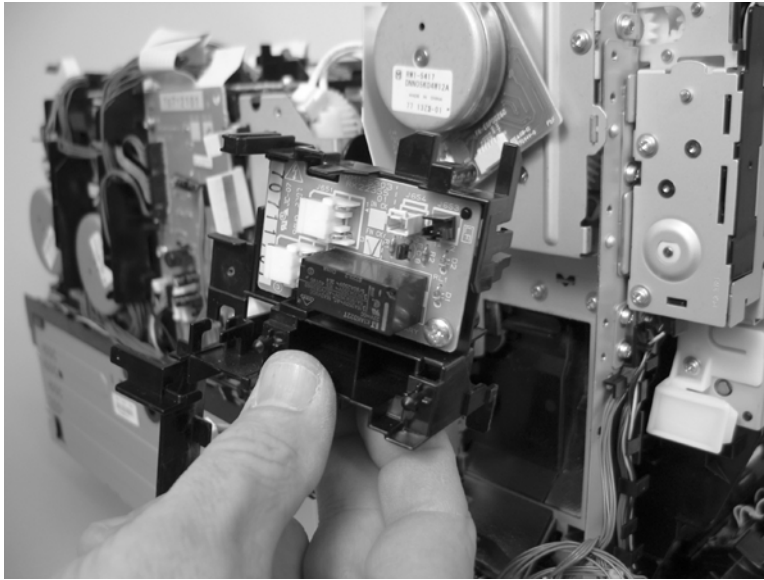

## Fuser motor assembly

1. Remove the following components:
  - Right cover. See [Right cover on page 108](#).
  - Formatter PCA. See [Formatter PCA on page 144](#).
  - Rear door (simplex products). See [Rear door \(simplex product\) on page 104](#).
  - Rear cover (simplex products). See [Rear cover and feed guide \(simplex product\) on page 112](#).
  - Rear-upper cover (duplex products). See [Rear-upper cover \(duplex product\) on page 111](#).
  - Upper-cover assembly. See [Upper-cover assembly on page 121](#).
  - Control-panel assembly. See [Control-panel assembly on page 124](#).
  - Right panel. See [Right panel on page 136](#).
2. Remove four flat-head screws (callout 1), three screws (callout 2), and then remove the sheet-metal plate.

△ **CAUTION:** The four flat-head screws must be installed in the correct position to avoid damage to the formatter. Standard screws can contact the formatter when it is installed and can cause a short circuit.

**Figure 6-116** Remove the fuser motor assembly (1 of 8)

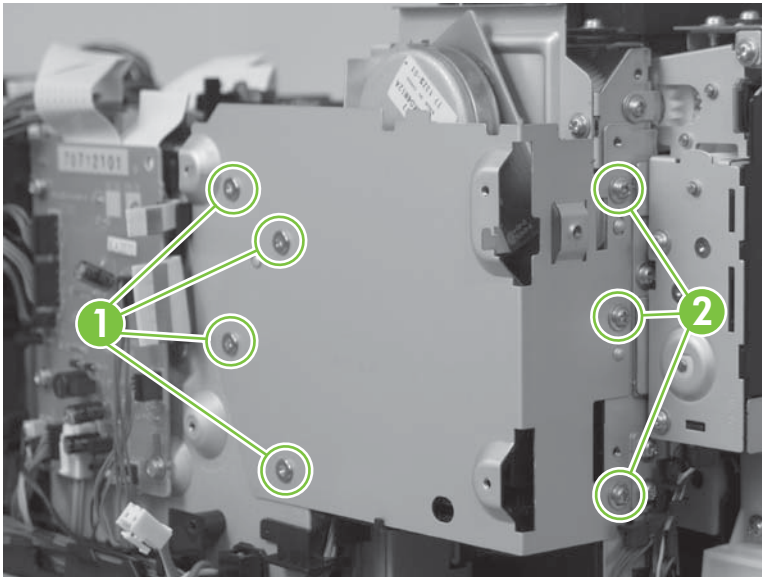

3. Disconnect three connectors (callout 3), and then release the wire harnesses from the retainer (callout 4).

**Figure 6-117** Remove the fuser motor assembly (2 of 8)

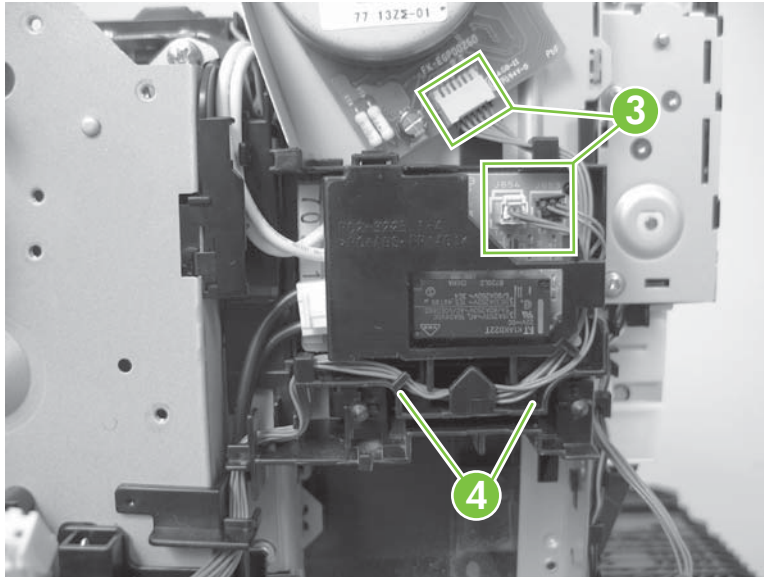

4. Release one tab (callout 5), and then remove the retainer (callout 6).

**Figure 6-118** Remove the fuser motor assembly (3 of 8)

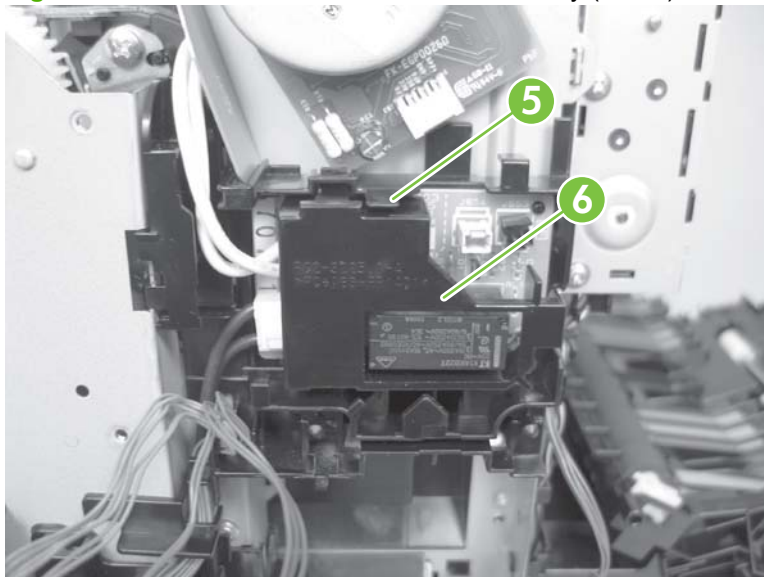

5. Disconnect two connectors (callout 7), and then release the wire harnesses from the retainer (callout 8).

**Figure 6-119** Remove the fuser motor assembly (4 of 8)

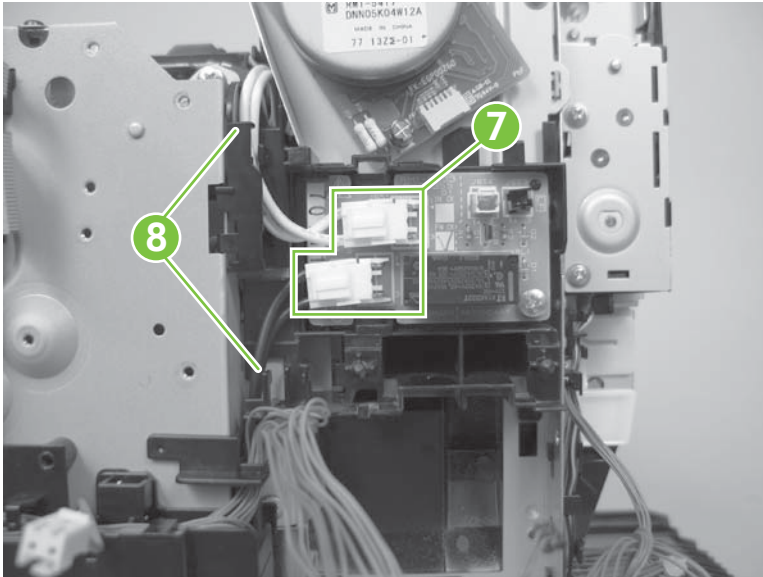

6. Release one tab (callout 9), and one pin (callout 10) to release the retainer and PCA assembly (callout 11).

**Figure 6-120** Remove the fuser motor assembly (5 of 8)

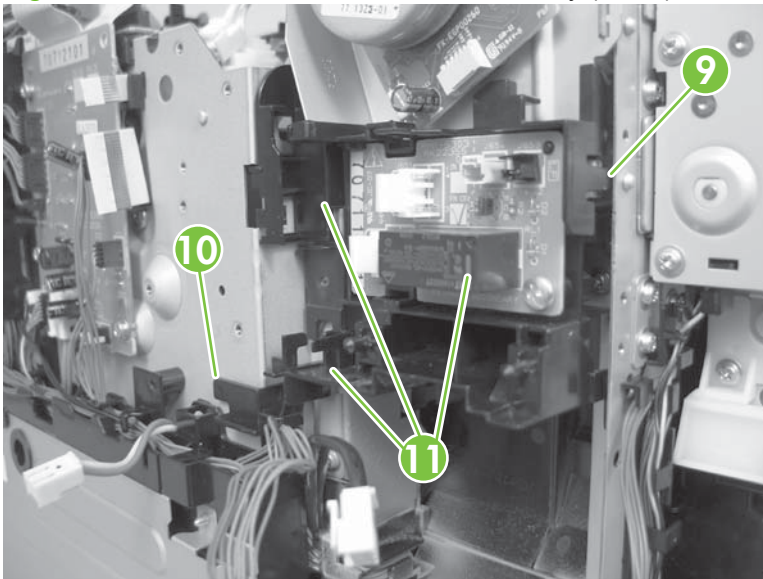



7. Remove the retainer and PCA assembly.

**Figure 6-121** Remove the fuser motor assembly (6 of 8)

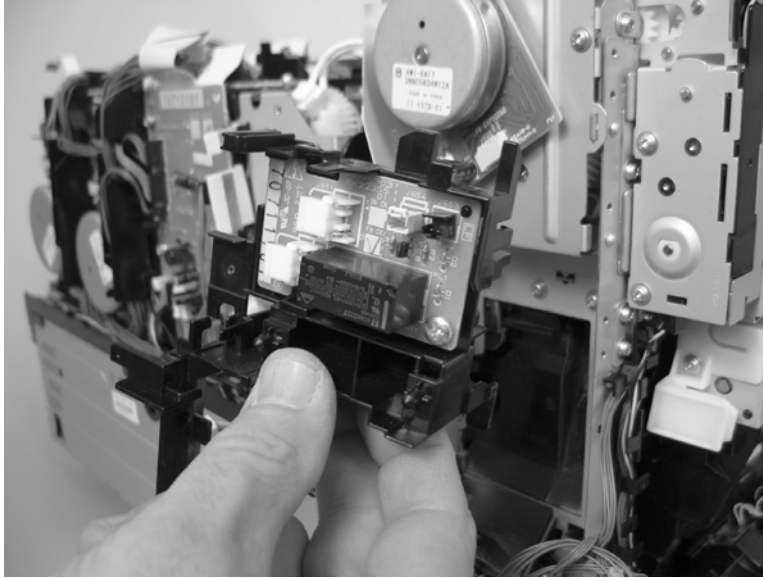

8. Be careful, the spring and the gears behind the fuser motor assembly are not captive.

△ **CAUTION:** Do not lose the spring or gears when you remove the fuser motor assembly.

**Figure 6-122** Remove the fuser motor assembly (7 of 8)

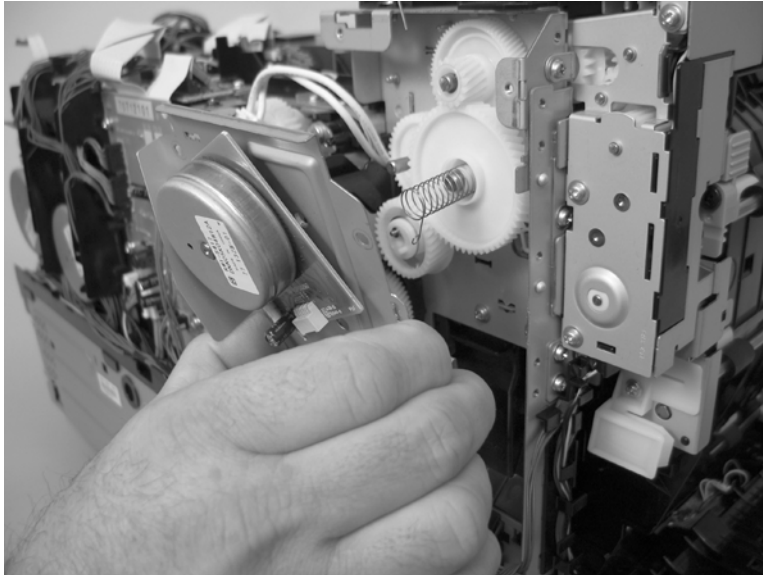

9. Remove three screws (callout 12), and then remove the fuser motor assembly.

**Figure 6-123** Remove the fuser motor assembly (8 of 8)

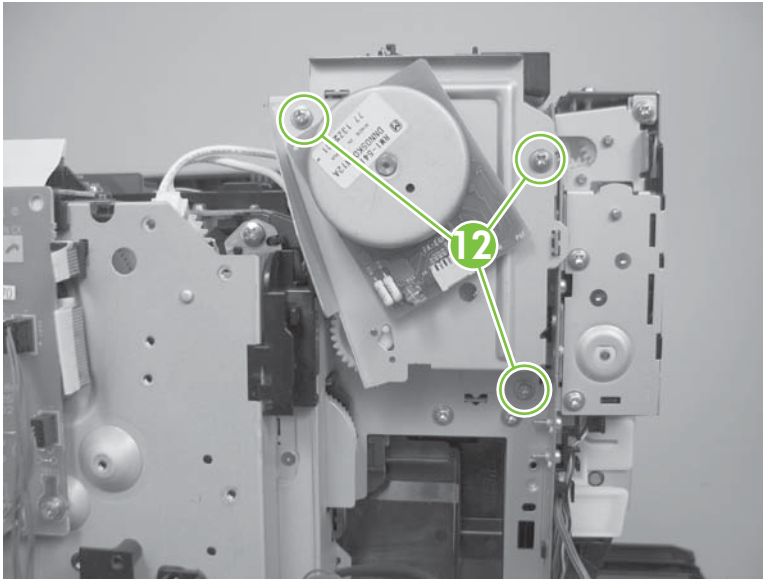

### Reinstall the fuser motor assembly

Ensure that the fuser motor assembly spring (callout 1) and gear pin (callout 2) are correctly positioned in the hole and slot provided in the assembly mounting bracket. The assembly mounting bracket fits flat against the product chassis when the fuser motor assembly is correctly installed.

**Figure 6-124** Reinstall the fuser motor assembly

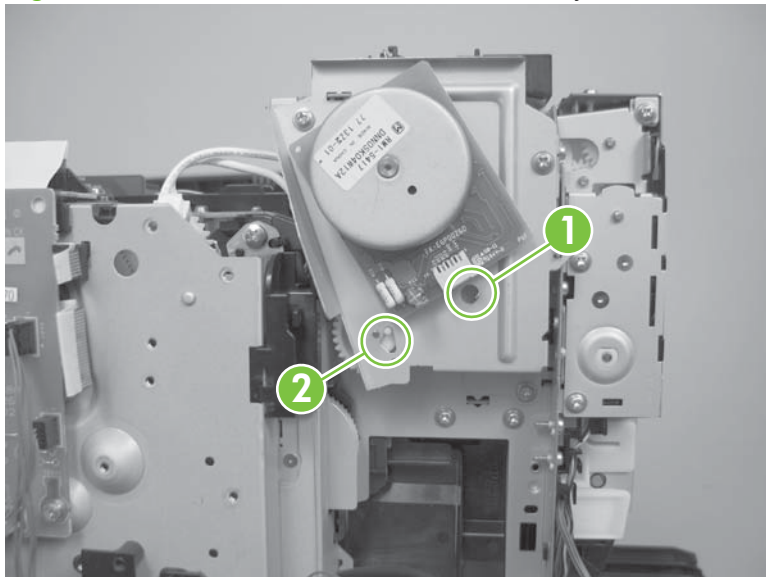

## Duplex reverse-drive assembly

1. Remove the following components:
  - Right cover. See [Right cover on page 108](#).
  - Rear door (simplex products). See [Rear door \(simplex product\) on page 104](#).
  - Rear cover (simplex products). See [Rear cover and feed guide \(simplex product\) on page 112](#).
  - Rear-upper cover (duplex products). See [Rear-upper cover \(duplex product\) on page 111](#).
  - Rear door (duplex products). See [Rear door \(duplex product\) on page 106](#).
  - Rear-lower cover (duplex products). See [Rear-lower cover and rear-door links \(duplex product\) on page 116](#).
  - Upper-cover assembly. See [Upper-cover assembly on page 121](#).
  - Control-panel assembly. See [Control-panel assembly on page 124](#).
  - Right panel. See [Right panel on page 136](#).
2. Disconnect two connectors (callout 1), and then pass the connectors under the rear-door rib assembly.

**Figure 6-125** Remove the duplex reverse-drive assembly (1 of 4)

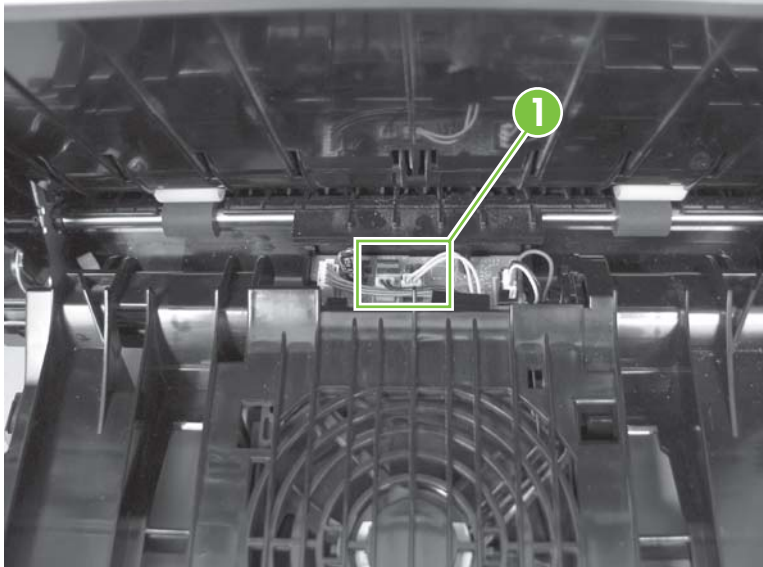

3. Release the wire harnesses from the retainer (callout 2).

**Figure 6-126** Remove the duplex reverse-drive assembly (2 of 4)

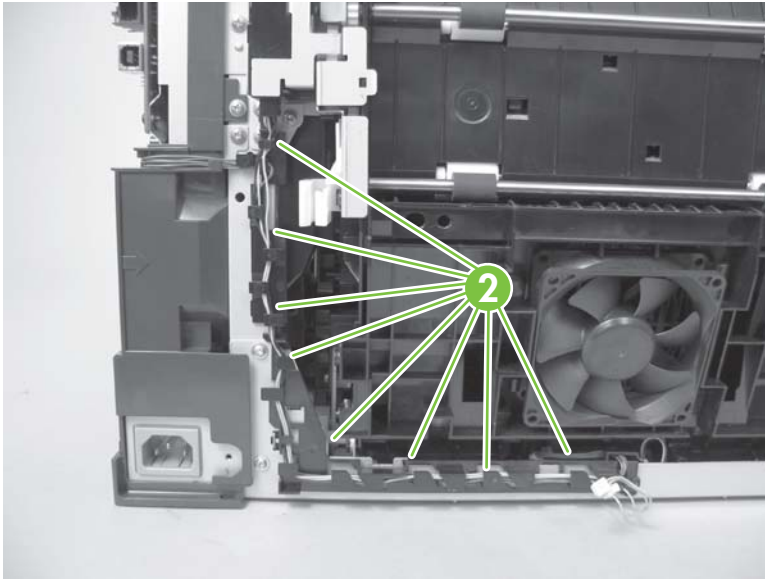

4. Remove three screws (callout 3).

**Figure 6-127** Remove the duplex reverse-drive assembly (3 of 4)

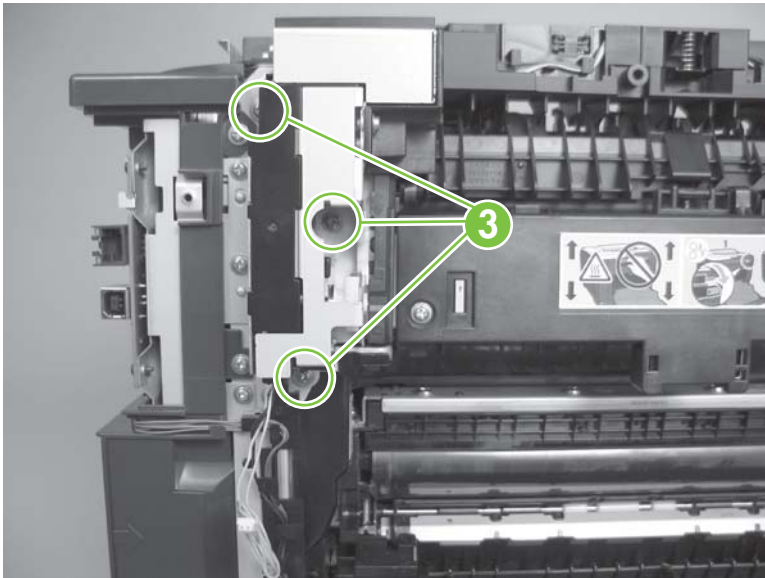

5. Remove the duplex reverse-drive assembly.

**Figure 6-128** Remove the duplex reverse-drive assembly (4 of 4)

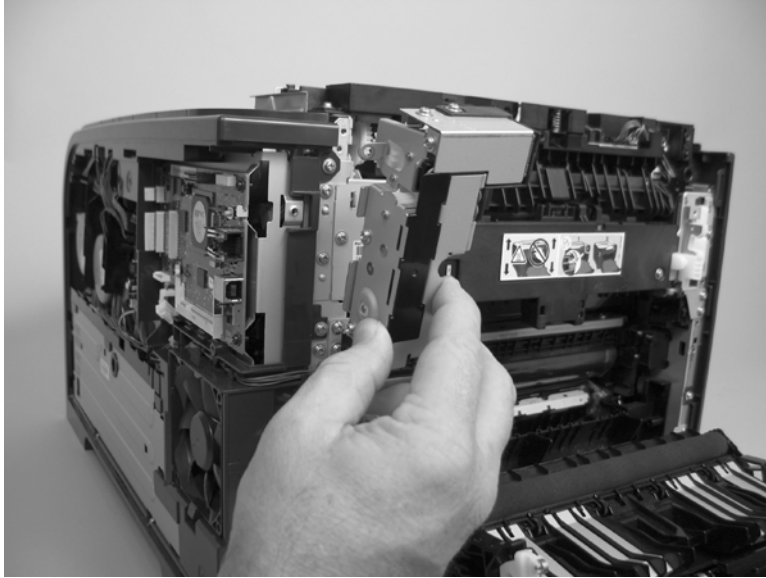

## Fuser

⚠ **WARNING!** The fuser might be hot. After turning off the product power, allow the fuser to cool for at least five minutes before removing it.

📝 **NOTE:** The fuser can be removed without removing the upper-cover assembly. However, it might be easier to access some of the connectors with this component removed.

1. Remove the following components:

- Right cover. See [Right cover on page 108](#).
- Upper-cover assembly. See [Upper-cover assembly on page 121](#).
- Left cover. See [Left cover on page 126](#).
- Rear door (simplex products). See [Rear door \(simplex product\) on page 104](#).
- Rear cover (simplex products). See [Rear cover and feed guide \(simplex product\) on page 112](#).
- Rear-upper cover (duplex products). See [Rear-upper cover \(duplex product\) on page 111](#).
- Rear door (duplex products). See [Rear door \(duplex product\) on page 106](#).
- Rear-lower cover (duplex products). See [Rear-lower cover and rear-door links \(duplex product\) on page 116](#).

2. **Duplex models only:** Remove three screws (callout 1) and separate the duplex reverse-drive assembly from the product.

⚠ **CAUTION:** The duplex reverse-drive assembly is still attached to the product. Carefully set the assembly out of the way.

**Figure 6-129** Remove the fuser (1 of 8)

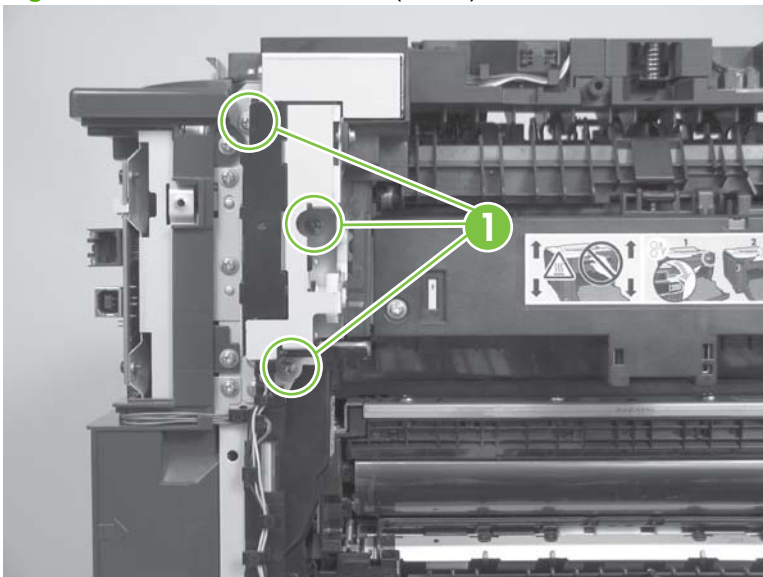

3. Disconnect two connectors (callout 2), and then release the wire harnesses from the guide (callout 3).

 **Reinstallation tip** When the upper cover is reinstalled, make sure that these wire harnesses (near the connectors) are correctly routed under the cover.

**Figure 6-130** Remove the fuser (2 of 8)

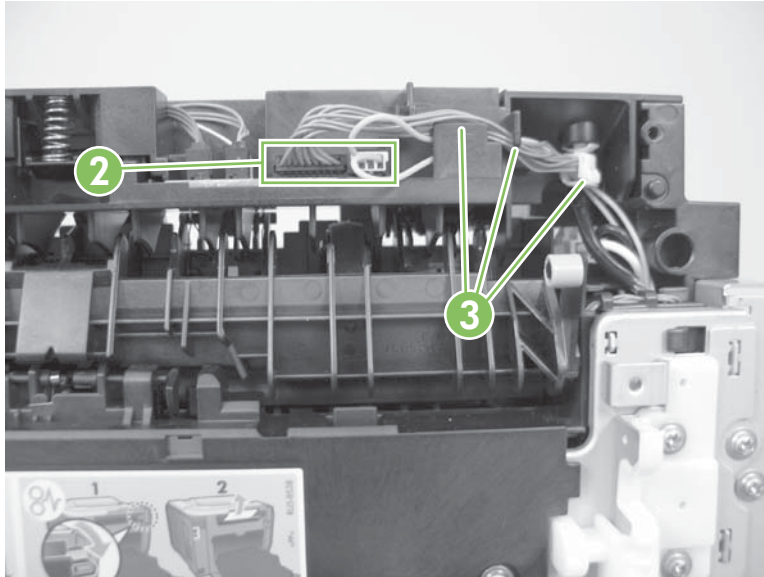

4. Disconnect one connector (callout 4).

**Figure 6-131** Remove the fuser (3 of 8)

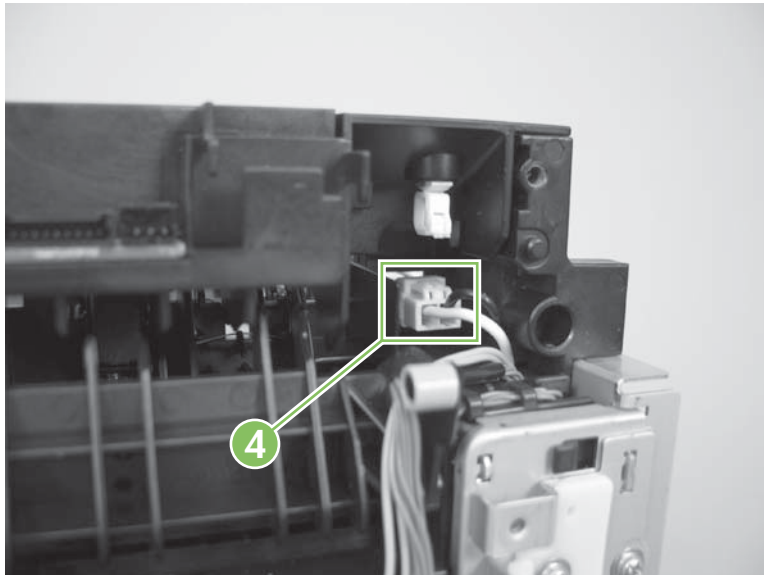

5. Before you proceed, look at [Figure 6-132 Remove the fuser \(4 of 8\) on page 164](#). In the following step, the connector and guide will be separated from the fuser. You **must not** use too much force and damage the lower portion of the guide. If the guide is damaged, the fuser must be replaced.

**Figure 6-132** Remove the fuser (4 of 8)

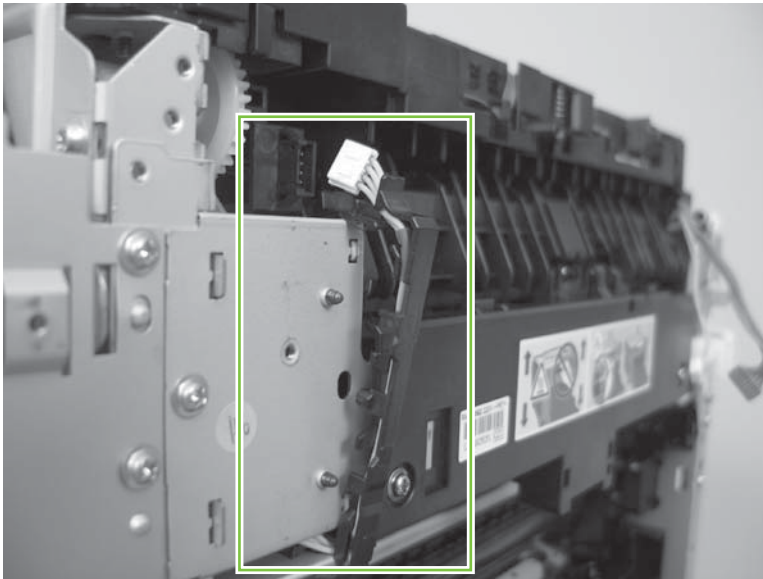

6. Carefully disconnect one connector and rotate the connector and the top portion of the guide away from the fuser (callout 5).

**⚠ WARNING!** Do not separate the connector and guide more than is shown in [Figure 6-132 Remove the fuser \(4 of 8\) on page 164](#). If the guide is damaged, you must replace the fuser.

**Figure 6-133** Remove the fuser (5 of 8)

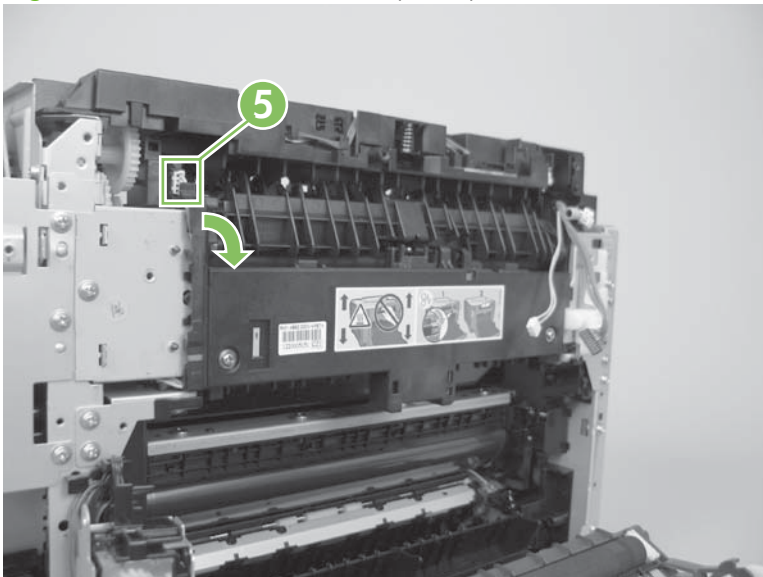



7. Remove two screws (callout 6).

**Figure 6-134** Remove the fuser (6 of 8)

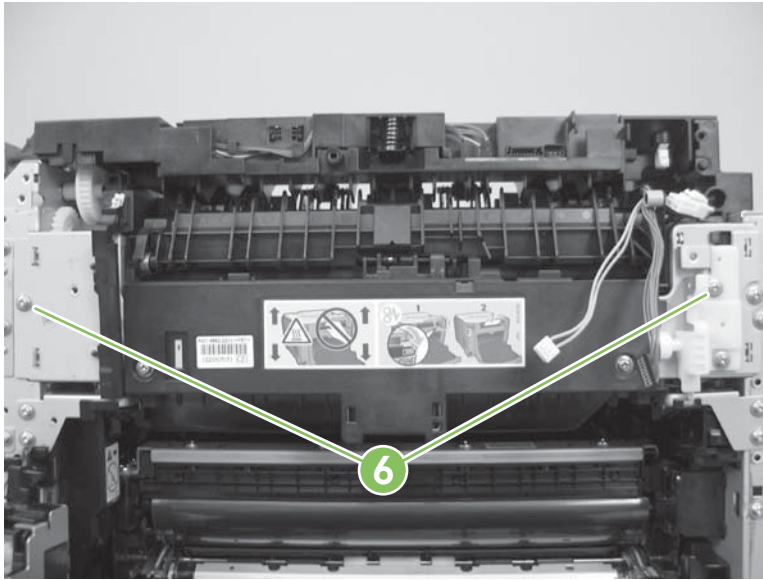

8. Remove the fuser.

**Figure 6-135** Remove the fuser (7 of 8)

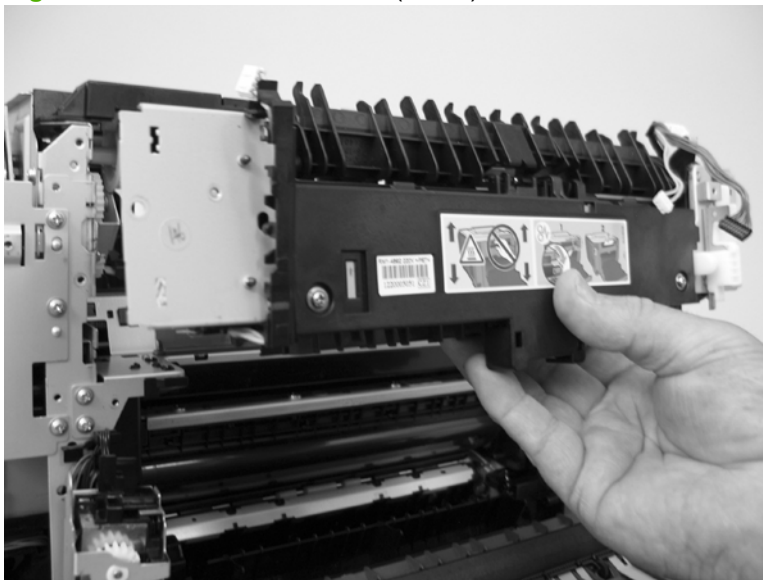

- Duplex models only:** Remove two screws (callout 7) and remove the duplex-gear assembly (callout 8). Install the assembly on the replacement fuser.

**Figure 6-136** Remove the fuser (8 of 8)

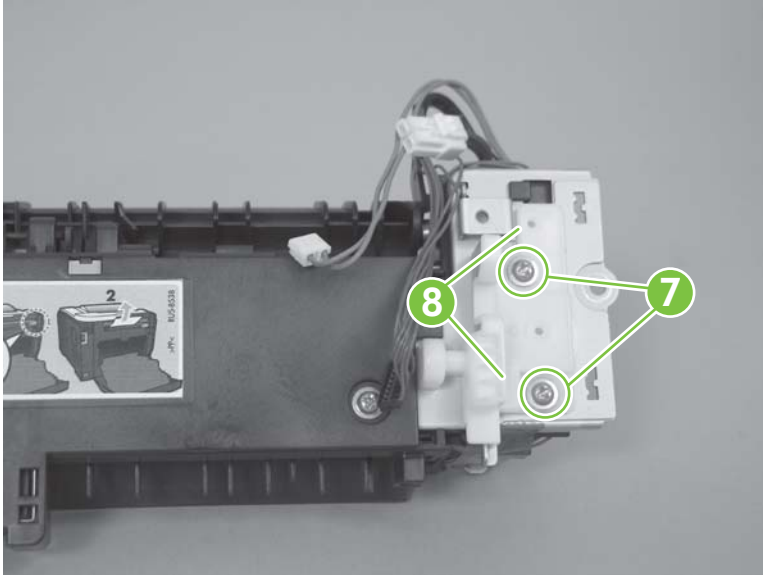

## Reinstall the fuser

To reinstall you must insert the tabs (callout 1) on the fuser frame into the slots on the product chassis (callout 2).

- ⚠ **WARNING!** The fuser frame must be flush against the product chassis before you install the two fuser mounting screws. **Do not** use the screws to pull the fuser frame against the chassis.

**Figure 6-137** Reinstall the fuser

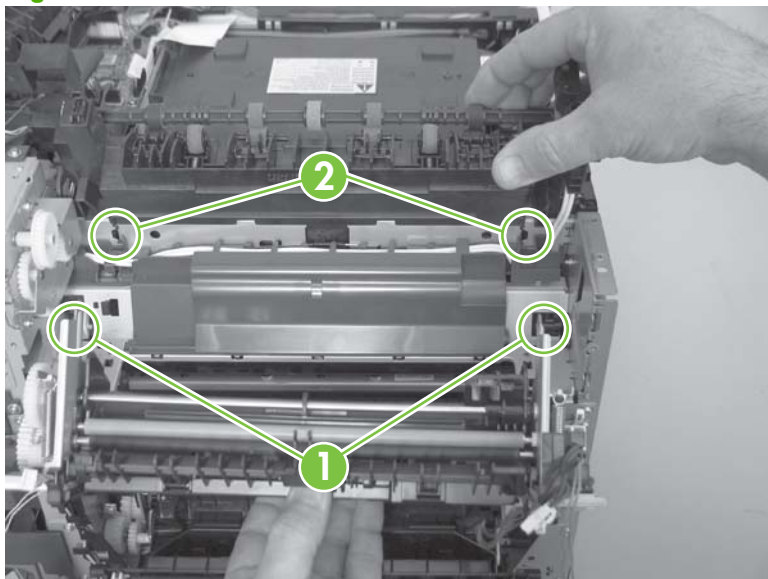

## Paper-delivery assembly

1. Remove the following components:
  - Right cover. See [Right cover on page 108](#).
  - Upper-cover assembly. See [Upper-cover assembly on page 121](#).
  - Left cover. See [Left cover on page 126](#).
  - Rear door (simplex products). See [Rear door \(simplex product\) on page 104](#).
  - Rear cover (simplex products). See [Rear cover and feed guide \(simplex product\) on page 112](#).
  - Rear-upper cover (duplex products). See [Rear-upper cover \(duplex product\) on page 111](#).
  - Rear door (duplex products). See [Rear door \(duplex product\) on page 106](#).
  - Rear-lower cover (duplex products). See [Rear-lower cover and rear-door links \(duplex product\) on page 116](#).
2. Disconnect two connectors (callout 1), and then release the wire harnesses from the retainer (callout 2).

**Figure 6-138** Remove the paper-delivery assembly (1 of 4)

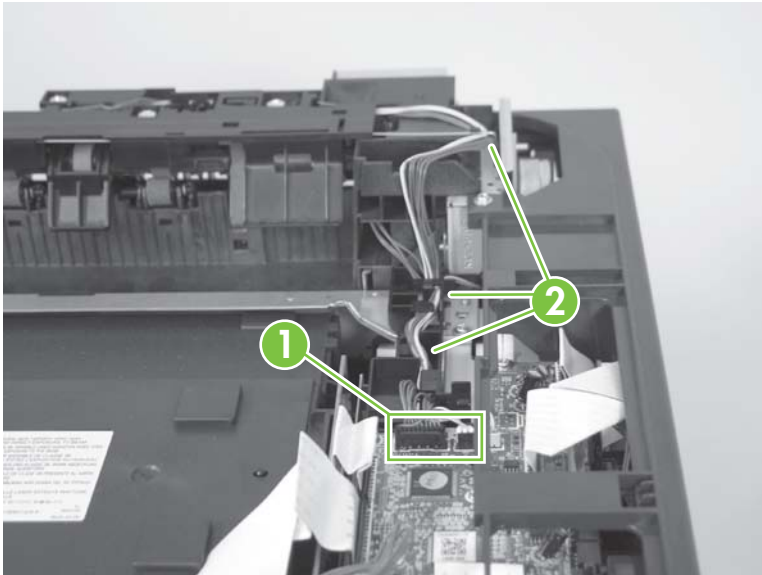

3. Disconnect two connectors (callout 3), and then release the wire harnesses from the wire clip (callout 4).

**Figure 6-139** Remove the paper-delivery assembly (2 of 4)

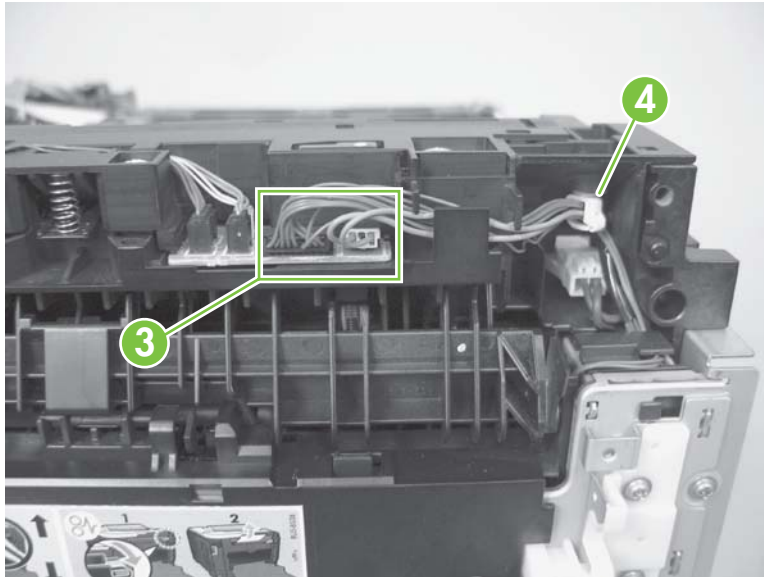

4. Remove three screws (callout 5).

**Figure 6-140** Remove the paper-delivery assembly (3 of 4)

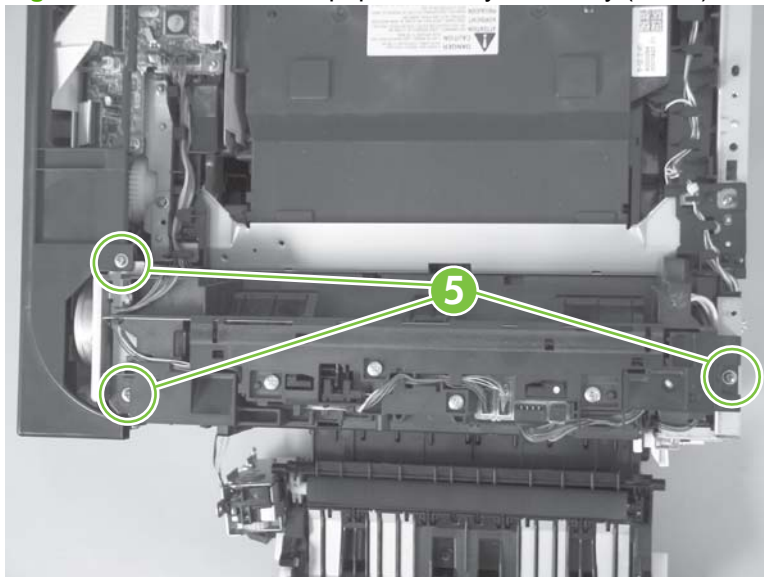

5. Remove the paper-delivery assembly.

**Figure 6-141** Remove the paper-delivery assembly (4 of 4)

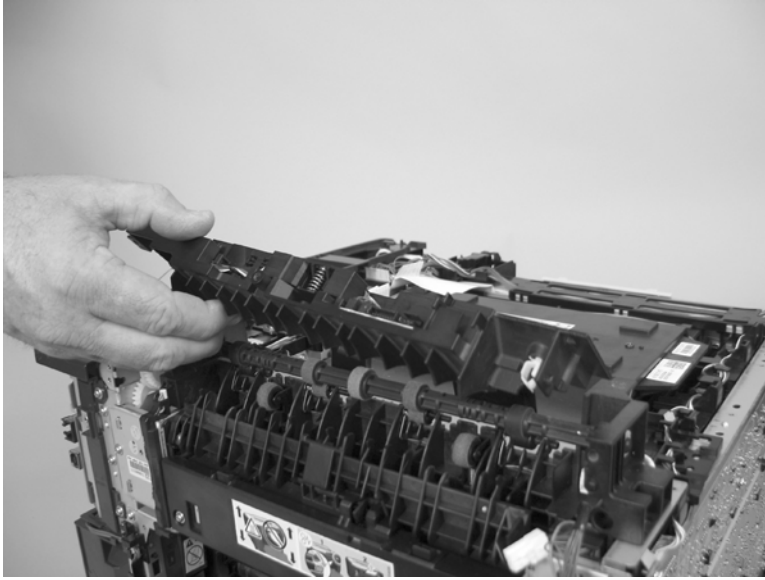

## Front-door assembly

1. Remove the following components:
  - Print-cartridge drawer. See [Print-cartridge drawer on page 95](#)
  - Right cover. See [Right cover on page 108](#).
  - Upper-cover assembly. See [Upper-cover assembly on page 121](#).
  - Left cover. See [Left cover on page 126](#).
  - Rear door (simplex products). See [Rear door \(simplex product\) on page 104](#).
  - Rear cover (simplex products). See [Rear cover and feed guide \(simplex product\) on page 112](#).
  - Rear-upper cover (duplex products). See [Rear-upper cover \(duplex product\) on page 111](#).
  - Rear door (duplex products). See [Rear door \(duplex product\) on page 106](#).
  - Rear-lower cover (duplex products). See [Rear-lower cover and rear-door links \(duplex product\) on page 116](#).
  - Control-panel. See [Control-panel assembly on page 124](#)
  - Right panel. See [Right panel on page 136](#).
2. Find the front-door pin on the left-side door link.

**Figure 6-142** Remove the front-door assembly (1 of 10)

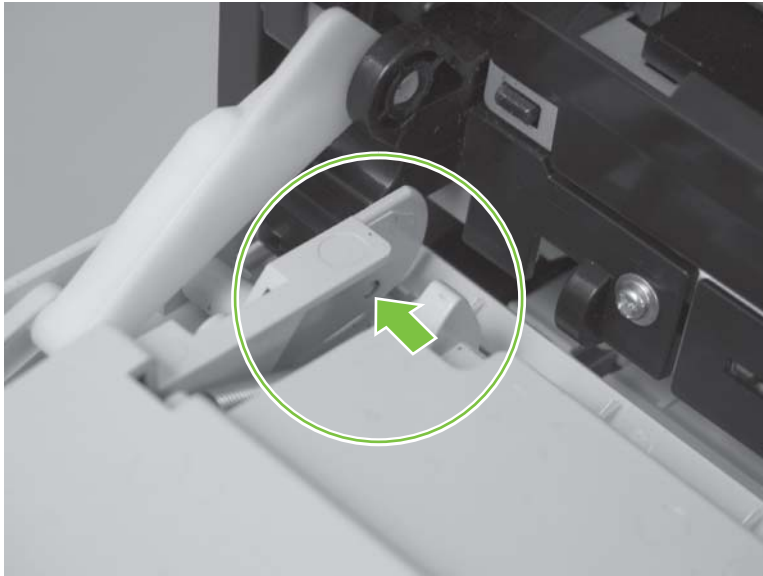

3. Use a precision point screwdriver to push the left-side door pin out of the link.

 **NOTE:** A precision-point screwdriver is required to release the front door pins. The width of the blade must be 2 mm (0.08 in) or less to be able to push the door pins out of the mounting holes.

**Figure 6-143** Remove the front-door assembly (2 of 10)



4. Use a precision-point screwdriver to push the right-side door pin out of the link.

 **NOTE:** A precision-point screwdriver is required to release the front door pins. The width of the blade must be 2 mm (0.08 in) or less to be able to push the door pins out of the mounting holes.

**Figure 6-144** Remove the front-door assembly (3 of 10)

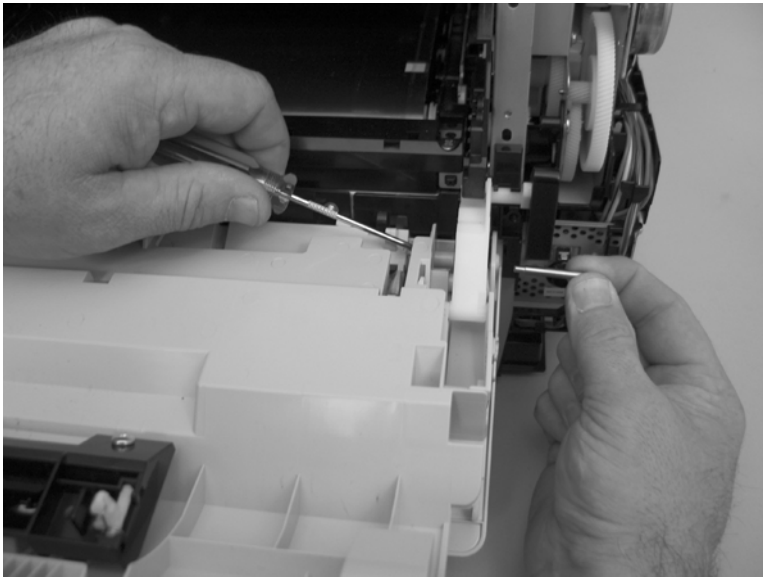



5. Remove two screws (callout 1) and separate the door bushing (callout 2) from the chassis.

**Figure 6-145** Remove the front-door assembly (4 of 10)

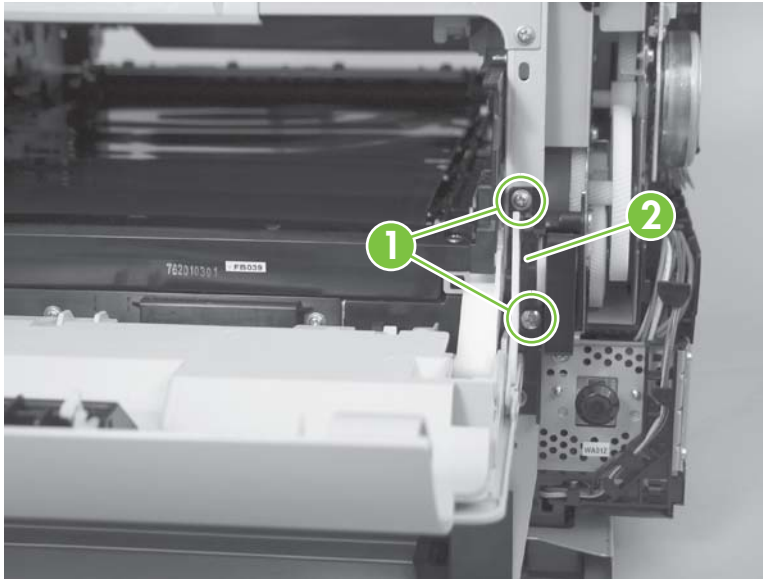

6. Release the bushing from the door-retainer link (callout 3).

**Figure 6-146** Remove the front-door assembly (5 of 10)

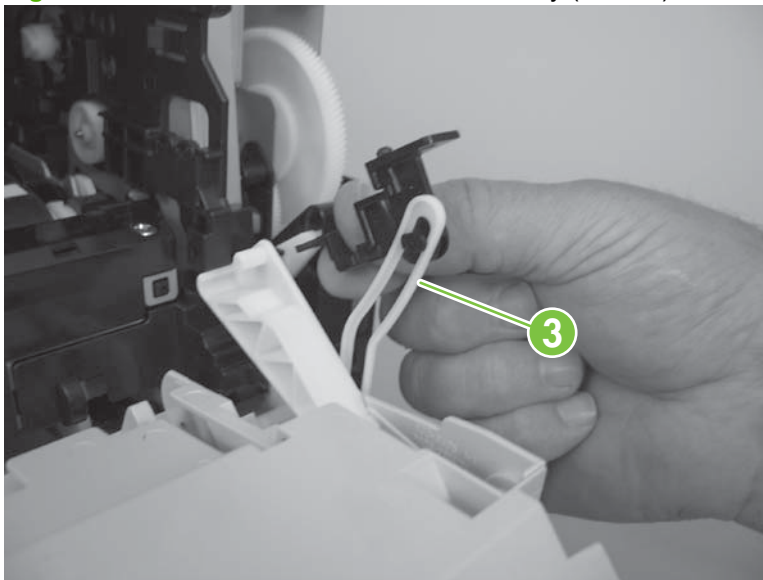

7. Support the door assembly, and carefully release the pin on the right-side link.

**Figure 6-147** Remove the front-door assembly (6 of 10)

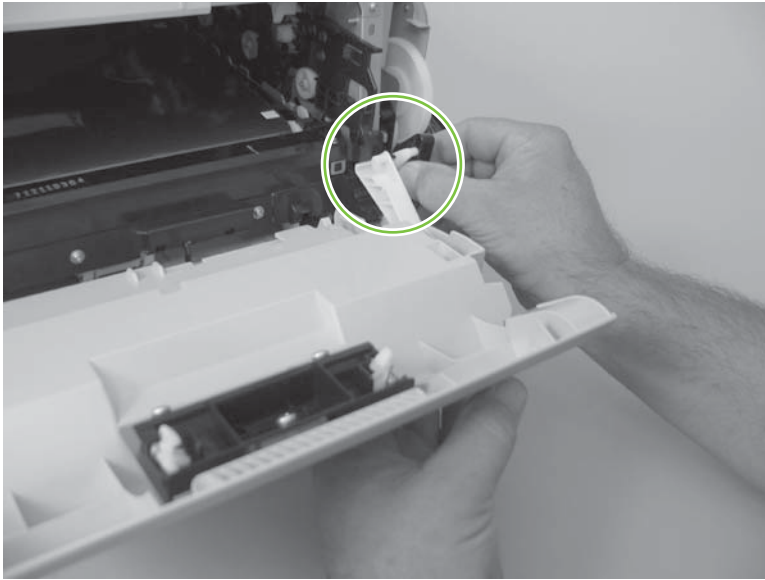

8. Support the door assembly, and carefully release the upper pin on the left-side link.

**Figure 6-148** Remove the front-door assembly (7 of 10)

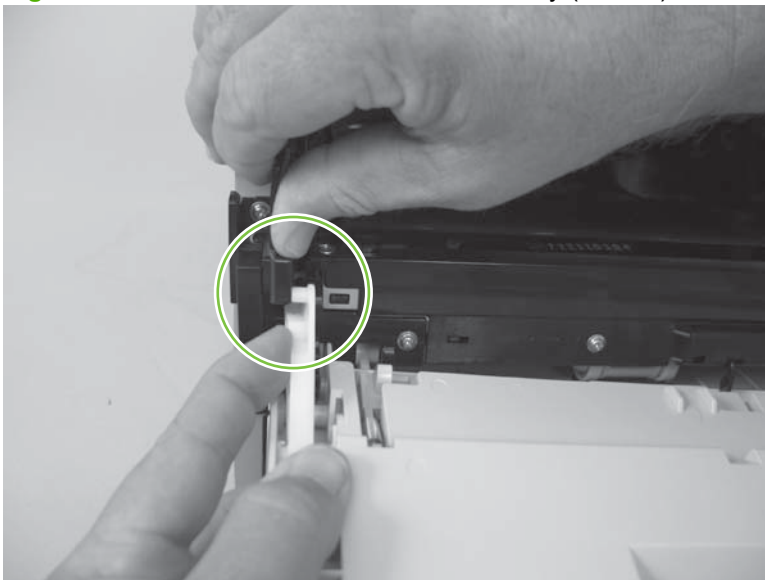

9. Push the black-plastic arm into the product.

**Figure 6-149** Remove the front-door assembly (8 of 10)

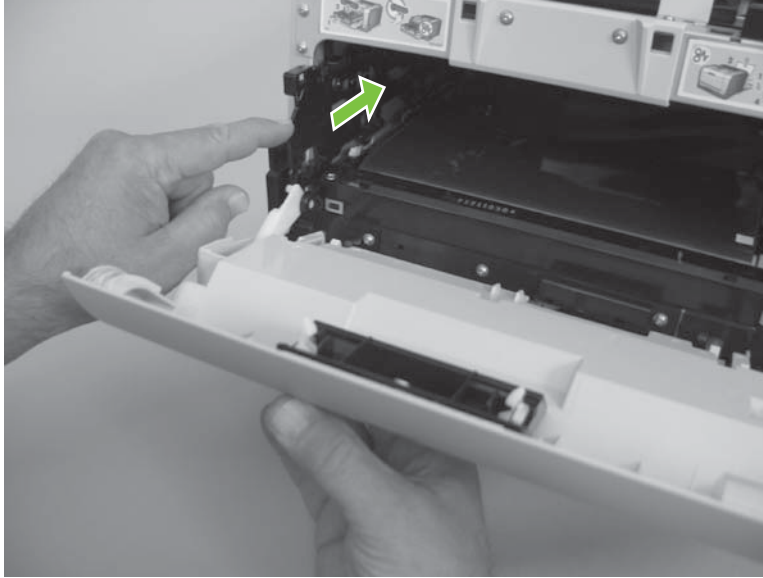

10. Support the door assembly, and carefully release the lower pin on the left-side link.

**Figure 6-150** Remove the front-door assembly (9 of 10)

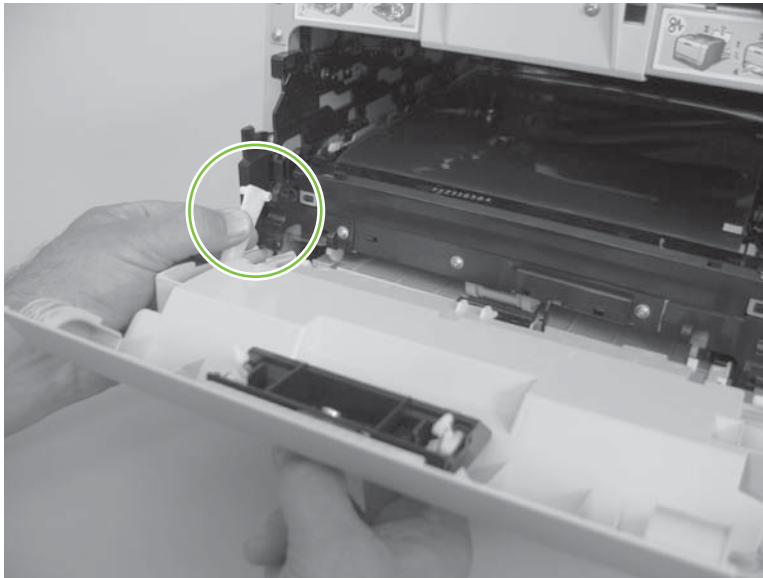

11. Remove the front-door assembly.

**Figure 6-151** Remove the front-door assembly (10 of 10)

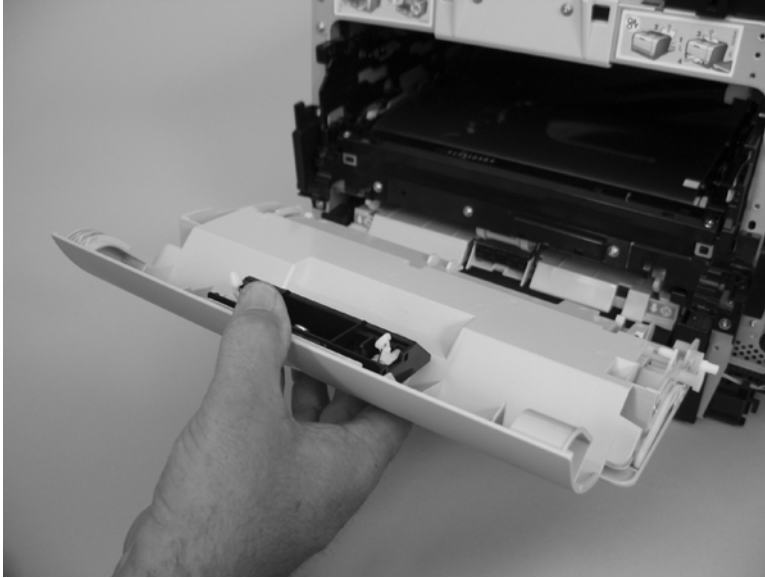

### Reinstall the front-door assembly

Use this procedure if you are installing a *replacement* front-door assembly.

1. Open Tray 1, and then rotate the retainer arm until the tabs on the arm-hinge pin align with the slots in the mounting hole on Tray 1.

**Figure 6-152** Reinstall the front-door assembly (1 of 2)

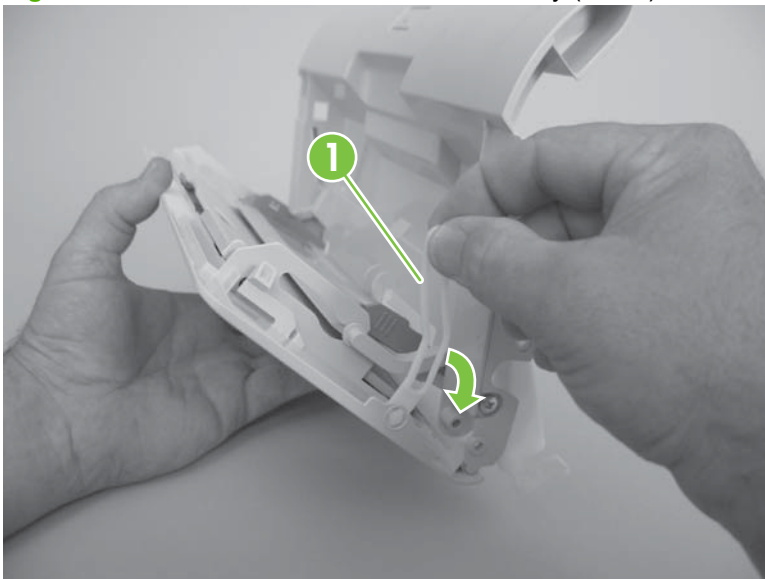

2. Remove the retainer arm from the door assembly, and then install it on the replacement-door assembly.

**Figure 6-153** Reinstall the front-door assembly (2 of 2)

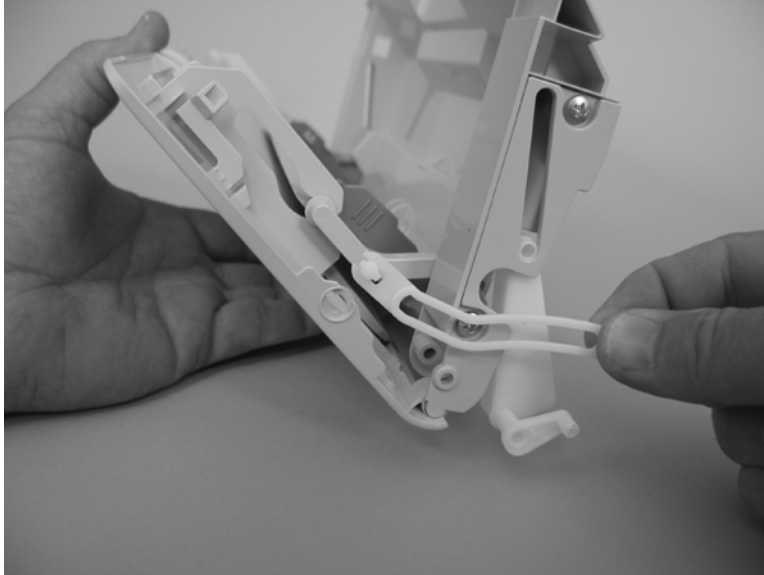



---

# 7 Problem solve

- [Introduction](#)
- [Solve problems checklist](#)
- [Menu map](#)
- [Troubleshooting process](#)
- [Tools for troubleshooting](#)
- [Problem-solve diagrams](#)
- [Control-panel messages](#)
- [Pages and reports](#)
- [Paper-handling problems](#)
- [Image defects](#)
- [Solve connectivity problems](#)
- [Service mode functions](#)
- [Performance problems](#)

## Introduction

To use the information in this chapter, you should have a basic understanding of the HP LaserJet printing process. Explanations of each mechanical assembly, the printer systems, and the basic theory of operation are contained in [Theory of operation on page 57](#). Do not perform any of these troubleshooting processes unless you understand the function of each product component.



## Solve problems checklist

If you are experiencing problems with the product, use the following checklist to identify the cause of the problem:

- Is the product connected to power?
- Is the product on?
- Is the product in the **Ready** state?
- Are all necessary cables connected?
- Are any lights flashing or do any messages appear on the control panel?
- Are genuine HP supplies installed?
- Was a recently replaced print cartridge installed correctly, and was the pull tab on the cartridge removed?

For additional information about installation and setup, see the product getting started guide.

If you cannot find solutions to problems in this guide, go to [www.hp.com/support/ljcp2020series](http://www.hp.com/support/ljcp2020series).

## Menu map

### Print a menu map

1. Press **OK** to open the menus.
2. Use the arrow buttons to navigate to the **Reports** submenu, and then press **OK**.
3. Use the arrow buttons to navigate to the **Menu structure** submenu, and then press **OK** to print the menu structure.
4. Press **X** to exit the menus.

# Troubleshooting process

When the product malfunctions or encounters an unexpected situation, the product control panel alerts you to the situation. This chapter contains information to help diagnose and solve problems.

- Use the pret Troubleshooting checklist to evaluate the source of the problem and to reduce the number of steps that are required to fix the problem.
- Use the troubleshooting flowchart to pinpoint the root cause of hardware malfunctions. The flowchart guides you to the section of this chapter that contains steps for correcting the malfunction.

Before beginning any troubleshooting procedure, check the following issues:

- Are supply items within their rated life?
- Does the configuration page reveal any configuration errors?

 **NOTE:** The customer is responsible for checking supplies and for using supplies that are in good condition.

## Pret Troubleshooting checklist

The following table includes basic questions to ask the customer to quickly help define the problem.

General topic	Questions
Environment	<ul style="list-style-type: none"><li>● Is the product installed on a solid, level surface (+/- 1°)?</li><li>● Is the power-supply voltage within ± 10 volts of the specified power source?</li><li>● Is the power-supply plug inserted in the product and the outlet?</li><li>● Is the operating environment within the specified parameters?</li><li>● Is the product exposed to ammonia gas, such as that produced by diazo copiers or office cleaning materials?  <b>NOTE:</b> Diazo copiers produce ammonia gas as part of the copying processes. Ammonia gas (from cleaning supplies or a diazo copier) can have an adverse affect on some product components (for example, the print-cartridge OPC).</li><li>● Is the product exposed to direct sunlight?</li></ul>
Media	<ul style="list-style-type: none"><li>● Does the customer use only supported media?</li><li>● Is the media in good condition (no curls, folds, or distortion)?</li><li>● Is the media stored correctly and within environmental limits?</li></ul>
Input trays	<ul style="list-style-type: none"><li>● Is the amount of media in the tray within specifications?</li><li>● Is the media correctly placed in the tray?</li><li>● Are the paper guides aligned with the stack?</li><li>● Is the cassette correctly installed in the product?</li></ul>
Print cartridges	<ul style="list-style-type: none"><li>● Is each print cartridge installed correctly?</li></ul>
Transfer unit and fuser	<ul style="list-style-type: none"><li>● Are the transfer unit and fuser installed correctly?</li></ul>
Doors	<ul style="list-style-type: none"><li>● Is the front door closed?</li></ul>

---

General topic	Questions
Condensation	<ul style="list-style-type: none"><li data-bbox="679 228 1465 306">• Does condensation occur following a temperature change (particularly in winter following cold storage)? If so, wipe affected parts dry or leave the product on for 10 to 20 minutes.</li><li data-bbox="679 331 1465 384">• Was a print cartridge opened soon after being moved from a cold to a warm room? If so, allow the print cartridge to sit at room temperature for 1 to 2 hours.</li></ul>
Miscellaneous	<ul style="list-style-type: none"><li data-bbox="679 409 1465 462">• Check for and remove any non-HP components (for example, print cartridges or memory modules) from the product.</li><li data-bbox="679 487 1465 539">• Check to see whether the hardware or software configuration has changed or the problem is not associated with any specific software.</li><li data-bbox="679 564 1465 617">• Remove the product from the network and ensure that the failure is associated with the product before beginning troubleshooting.</li><li data-bbox="679 642 1465 688">• For any print-quality issues, calibrate the product. See <a href="#">Calibrate the product on page 185</a></li></ul>

---

## Power-on checks

When you turn on the product, if it does not make any sound or if the control-panel display is blank, check the following items:

- Verify that the product is plugged directly into an active electrical outlet that has the correct voltage. Do not plug the product into a surge protector or power strip.
- Verify that the power button is in the on position.
- Verify that the formatter is seated correctly.
- Remove any HP Jetdirect or other devices, and then try to turn the product on again.
- Ensure that the control-panel display is connected.
- Check the two fuses on the power supply.
- If necessary, replace the power supply.
- If necessary, replace the DC controller.

# Tools for troubleshooting

This section describes the tools that can help you solve problems with your device.

## Print-quality troubleshooting tools

### Calibrate the product

Calibration is a product function that optimizes print quality. If you experience any print-quality problems, calibrate the product.

1. Open HP ToolboxFX.
2. Click the **Device Settings** folder, and then click the **Print Quality** page.
3. In the area for Color Calibration, select the **Calibrate Now** check box.
4. Click **Apply** to calibrate the product immediately.

# Problem-solve diagrams

- [Repetitive image defects](#)
- [Interface ports](#)
- [DC controller PCA](#)
- [Major components](#)
- [Solenoids, clutches, and sensors](#)
- [Rollers](#)
- [Motors and fans](#)
- [PCAs](#)
- [Timing diagram](#)
- [Circuit diagram](#)

## Repetitive image defects

If the product output has a consistent, repetitive defect, use the table in this section to determine which part needs to be replaced based on the measured distance between the repetitions of the defect.

Repetitive defects caused by the ITB normally appear on every other page, because the ITB is longer than a page. However, the period of the repetitive defect can vary depending on the type of media, and a repetitive defect can occur more than once on the same page.

 **NOTE:** The following table replaces the graphical repetitive defect ruler. You can make your own ruler by using these measurements.

**Table 7-1 Repetitive image defects**

Distance between identical defects	Component
About 22.0 mm (0.86 in)	Developer roller (one rotation)
About 38.0 mm (1.49 in)	Primary charging roller
About 44.0 mm (1.73 in)	Registration roller
About 58.0 mm (2.28 in)	Secondary transfer roller or Fuser sleeve
About 63.0 mm (2.48 in)	Pressure roller
About 75.0 mm (2.95 in)	Photosensitive drum
About 78.0 mm (3.07 in)	ITB  (ITB drive roller or secondary transfer opposed roller)

## Interface ports

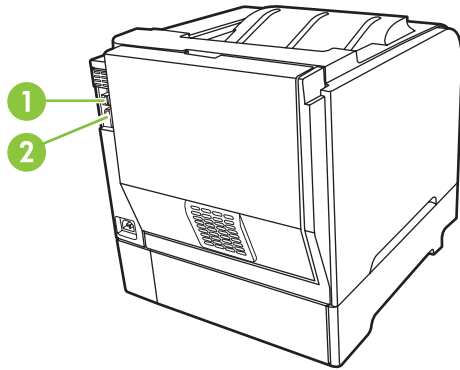

- |   |   |
|---|---|
| 1 | Network port (HP Color LaserJet CP2025n, HP Color LaserJet CP2025dn, and HP Color LaserJet CP2025x models only) |
| 2 | Hi-Speed USB 2.0 port   |

## DC controller PCA

**Figure 7-1** DC controller connectors

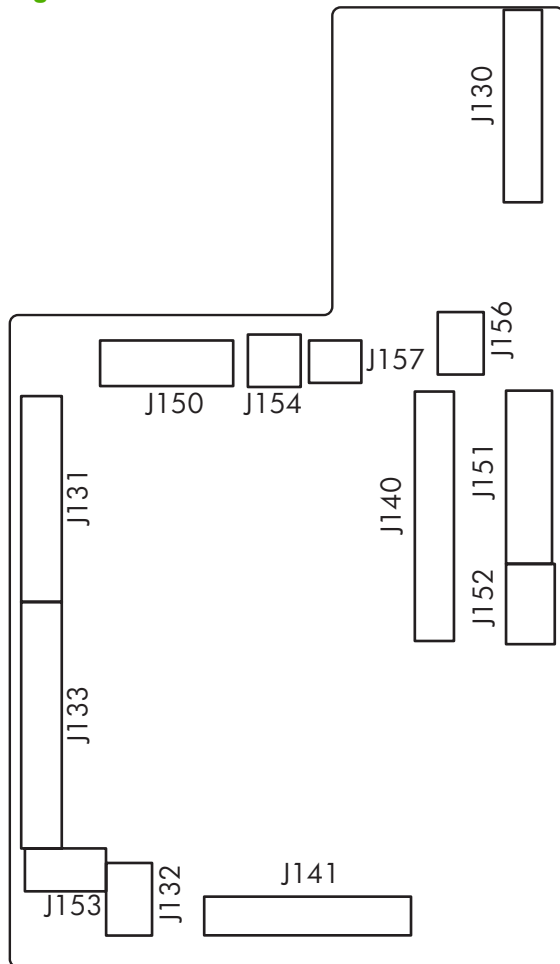

**Table 7-2** DC controller connectors

Item	Description
J130	Formatter
J131	Laser-driver PCA
J132	Scanner motor (M7)
J133	High-voltage power supply
J140	Motor-driver PCA
J141	Relay PCA
J150	Fuser
J151	Low-voltage and fuser power supply
J152	Duplex driver PCA (duplex models only)
J153	Environmental sensor
J154	Developing disengagement solenoid



**Table 7-2 DC controller connectors (continued)**

Item	Description
J156	Sub-power supply PCA
157	Fuser relay PCA

## Major components

Figure 7-2 Major components

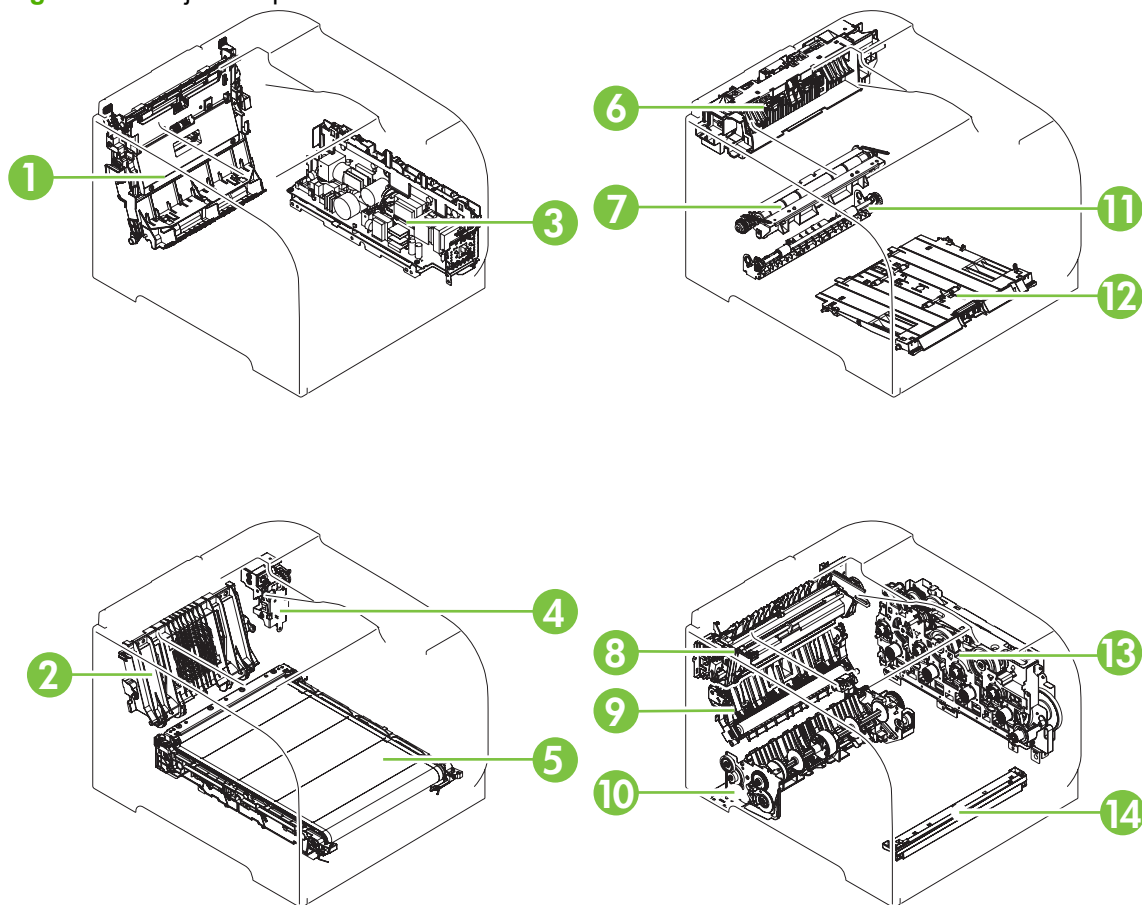
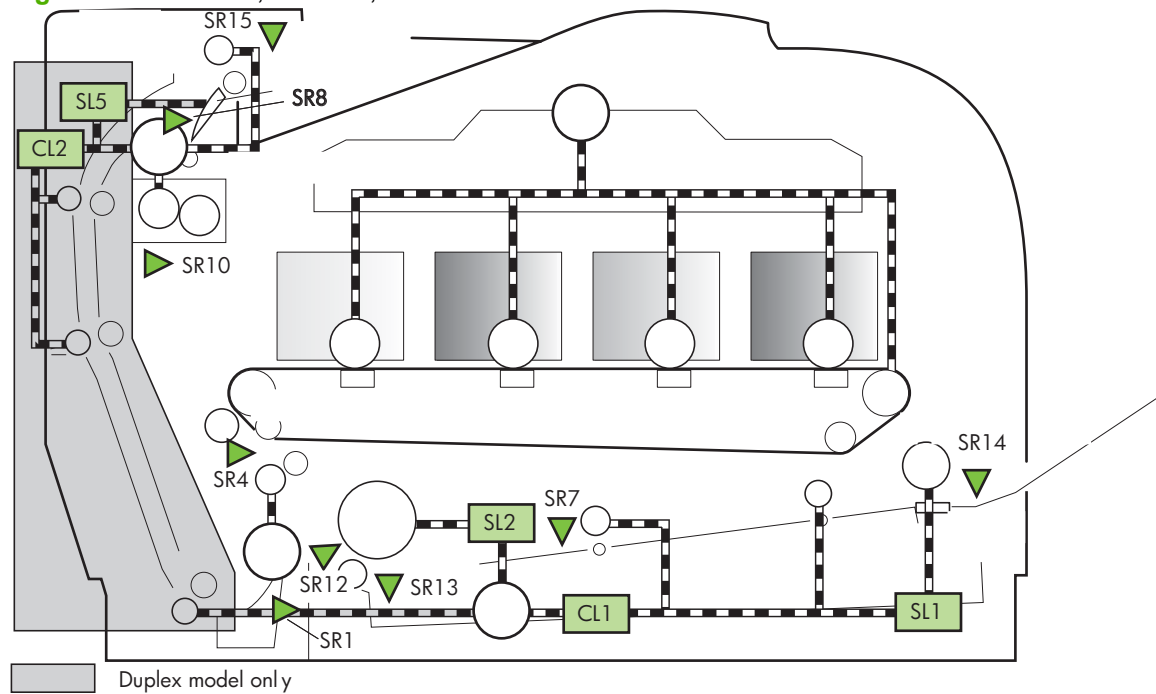

Table 7-3 Major components

Item	Description	Item	Description
1	Duplex feed assembly (duplex models only)	8	Fuser
2	Rear-door rib assembly (duplex models only)	9	Paper-feed guide assembly (includes the transfer roller)
3	Power supply (low-voltage and fuser)	10	Cassette pickup assembly
4	Duplex reverse-drive assembly (duplex models only)	11	Duplex repick assembly (duplex models only)
5	ITB	12	MP tray pickup assembly
6	Paper-delivery assembly	13	Drive assembly
7	Registration assembly	14	Color misregistration sensor

## Solenoids, clutches, and sensors

**Figure 7-3** Solenoid, clutches, and sensors



**Table 7-4** Solenoid, clutches, and sensors

Item	Description	Item	Description
SR1	Paper feeder pre-registration sensor	SR14	MP tray media presence sensor
SR3	Paper feeder media presence sensor (in the optional paper feeder; not shown)	SR15	Face-down bin media full sensor (output bin)
SR4	Registration sensor	SL1	MP tray pickup solenoid
SR7	MP tray preregistration sensor	SL2	Cassette pickup solenoid
SR8	Fuser delivery sensor	SL5	Duplex reverse solenoid (duplex models only)
SR10	Loop sensor	SL6	Paper feeder pickup solenoid (in the optional paper feeder; not shown)
SR12	Pre-registration sensor	CL1	MP tray feed clutch
SR13	Cassette media presence sensor	CL2	Duplex feed clutch (duplex models only)

## Rollers

Figure 7-4 Rollers

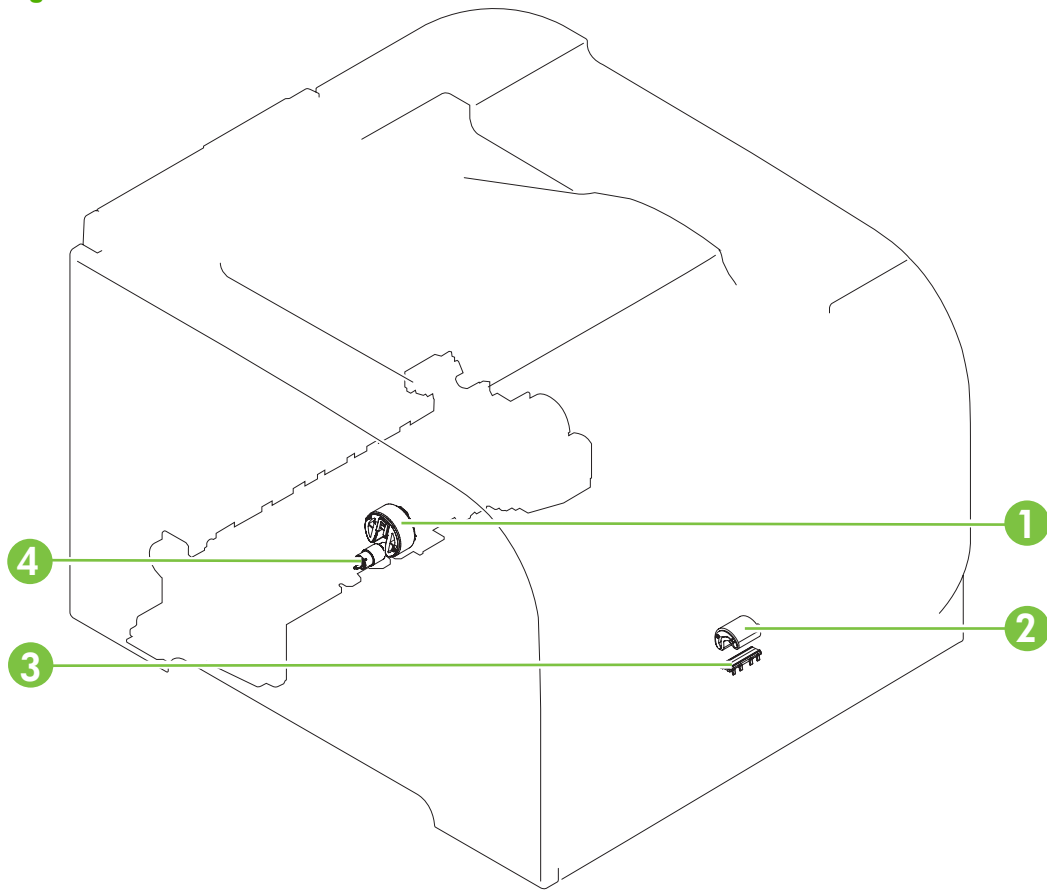
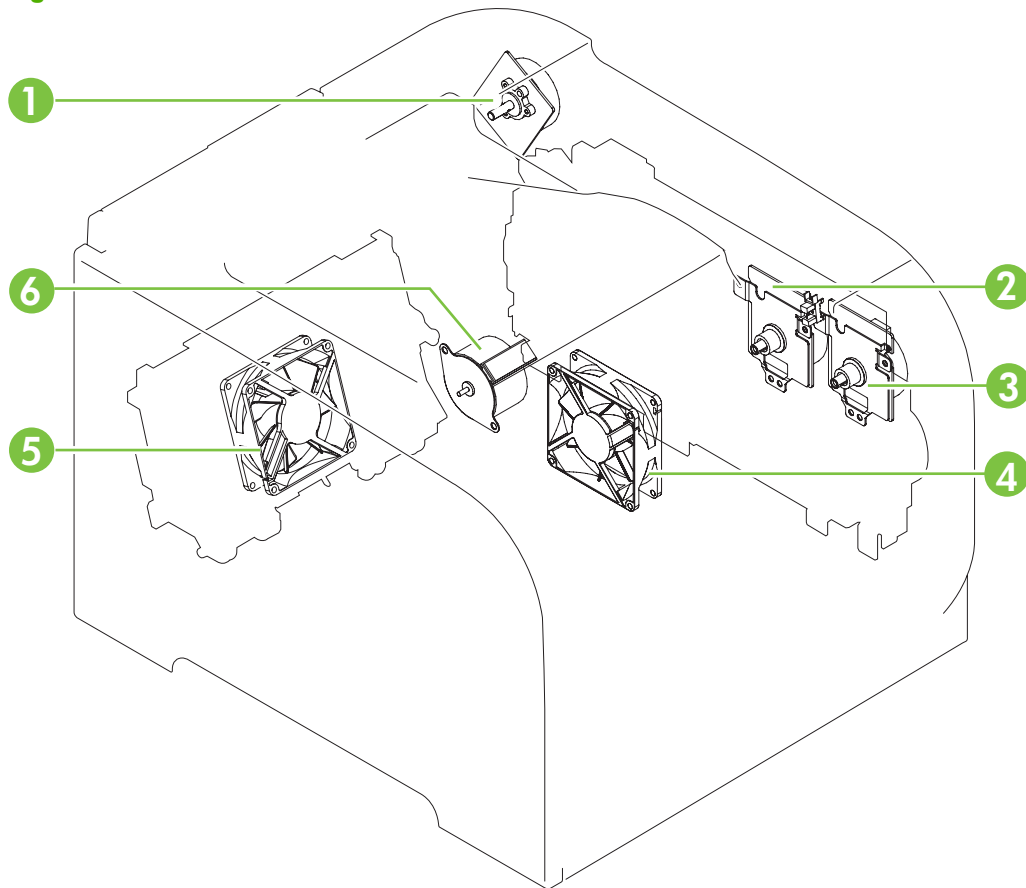



Table 7-5 Rollers

Item	Description	Item	Description
1	Cassette pickup roller	3	MP tray separation pad
2	MP tray pickup roller	4	Cassette separation roller

## Motors and fans

Figure 7-5 Motors and fans



 **NOTE:** The registration motor (M3) is not shown in this illustration.

Item	Description	Item	Description
1	Fuser motor (M4)	4	Fan 1
2	Drum motor (M1)	5	Fan 2 (duplex models only)
3	Developing motor (M2)	6	Pickup motor (M5)

## PCAs

Figure 7-6 PCAs

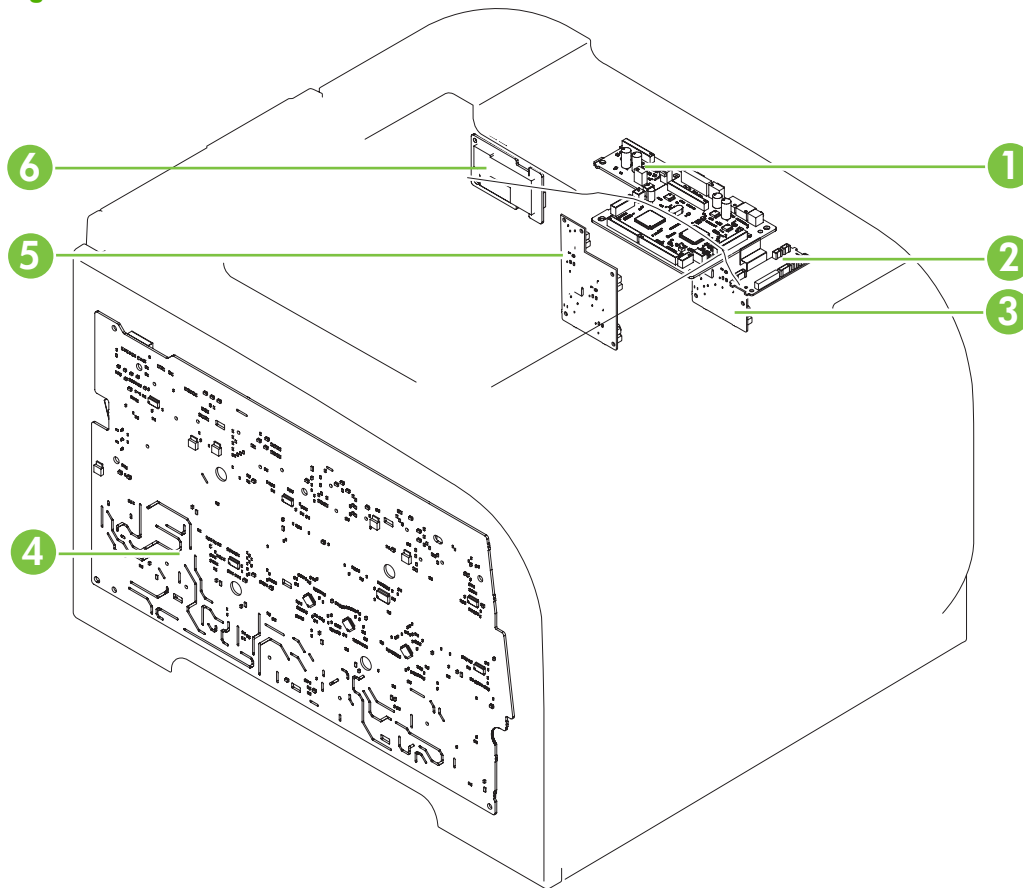

Table 7-6 PCAs

Item	Description	Item	Description
1	DC controller PCA	4	High-voltage power supply PCA
2	Connector PCA (relay PCA)	5	Formatter
3	Driver PCA	6	Sup-power PCA

# Timing diagram

Approximate timing in seconds.

Figure 7-7 Timing diagram

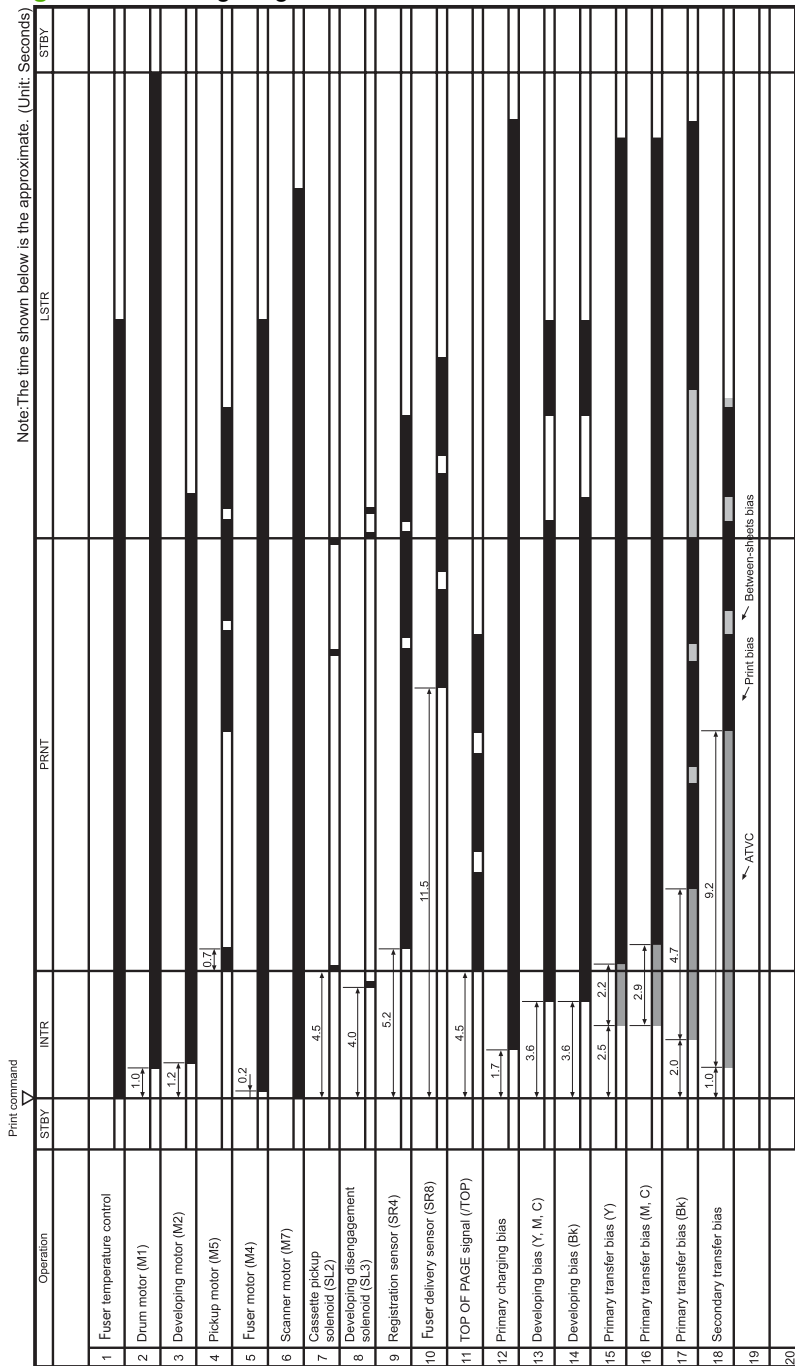

# Circuit diagram

Figure 7-8 Circuit diagram

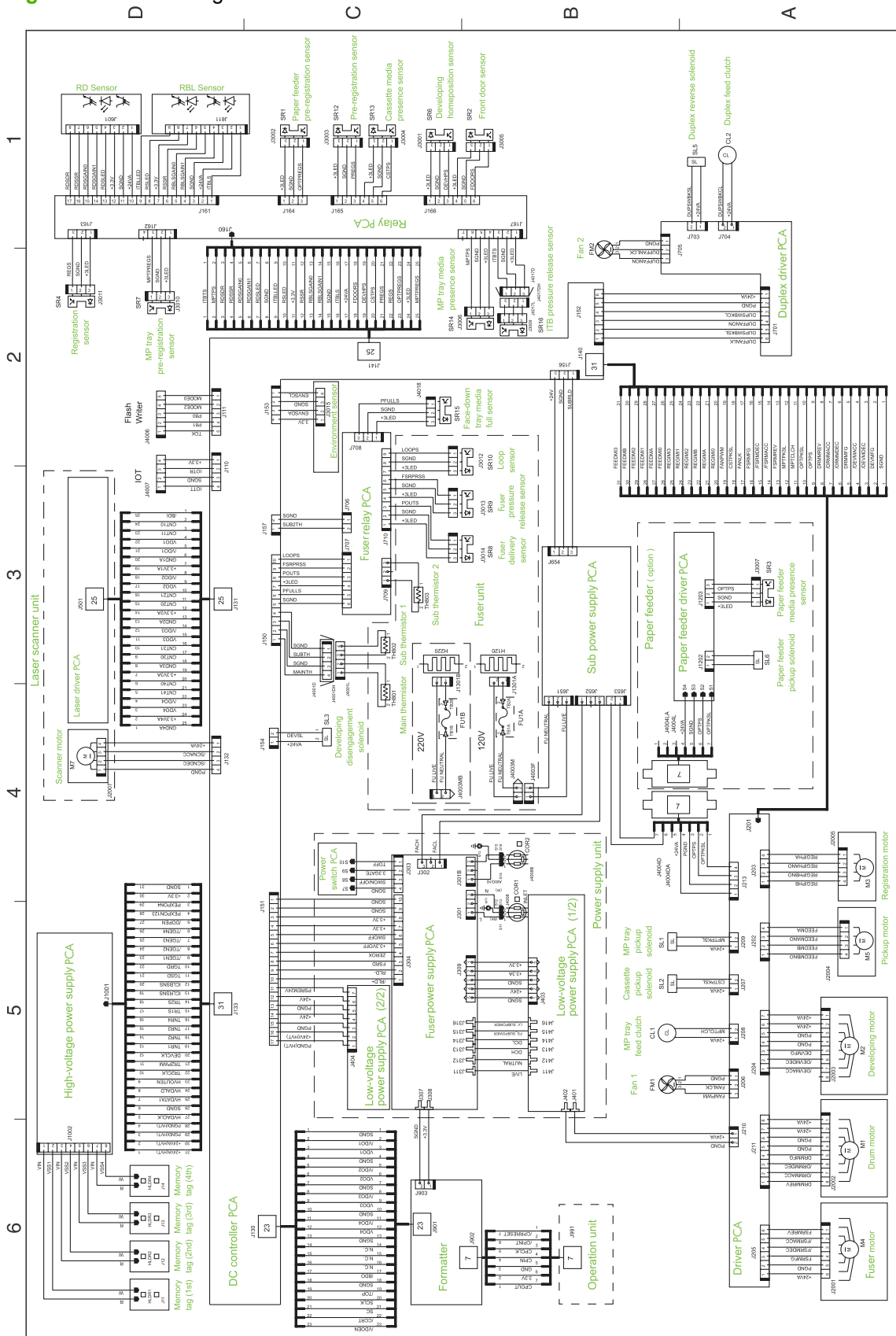



# Control-panel messages

Control-panel message	Status alert	Description	Recommended action
<b>10.XXXX Supply error</b>	✓	<p>The e-label for one of the print cartridges cannot be read or is missing.</p> <ul style="list-style-type: none"> <li>• 10.0000 = black e-label error</li> <li>• 10.0001 = cyan e-label error</li> <li>• 10.0002 = magenta e-label error</li> <li>• 10.0003 = yellow e-label error</li> <li>• 10.1000 = black e-label is missing</li> <li>• 10.1001 = cyan e-label is missing</li> <li>• 10.1002 = magenta e-label is missing</li> <li>• 10.1003 = yellow e-label is missing</li> </ul>	<p>Reinstall the print cartridge.</p> <p>Turn the product off, and then on.</p> <p>If the problem is not solved, replace the cartridge.</p>
<b>49 Error</b> <b>Turn off then on</b>	✓	The product experienced an internal error.	<p>Turn the product off, wait at least 30 seconds, and then turn the product on and wait for it to initialize.</p> <p>If you are using a surge protector, remove it. Plug the product directly into the wall socket. Turn the product on.</p>
<b>51.XX Error</b> <b>Turn off then on</b>	✓	The product has experienced an internal hardware error.	<p>Turn the product off, wait at least 30 seconds, and then turn the product on and wait for it to initialize.</p> <p>If you are using a surge protector, remove it. Plug the product directly into the wall socket. Turn the product on.</p>
<b>54.XX Error</b> <b>Turn off then on</b>	✓	The product has experienced an error with one of the internal sensors.	<p>Turn the product off, wait at least 30 seconds, and then turn the product on and wait for it to initialize.</p> <p>If you are using a surge protector, remove it. Plug the product directly into the wall socket. Turn the product on.</p>
<b>55.X Error</b> <b>Turn off then on</b>	✓	The product has experienced an internal error.	Turn the product off, wait at least 30 seconds, and then turn the product on and wait for it to initialize.

Control-panel message	Status alert	Description	Recommended action
			If you are using a surge protector, remove it. Plug the product directly into the wall socket. Turn the product on.
<b>59.X Error</b> Turn off then on	✓	The product has experienced a problem with one of the motors.	Turn the product off, wait at least 30 seconds, and then turn the product on and wait for it to initialize.  If you are using a surge protector, remove it. Plug the product directly into the wall socket. Turn the product on.
<b>79 Error</b> Turn off then on	✓	The product has experienced an internal firmware error.	Turn the product off, wait at least 30 seconds, and then turn the product on and wait for it to initialize.  If you are using a surge protector, remove it. Plug the product directly into the wall socket. Turn the product on.
<b>79 Service error</b> Turn off then on	✓	An incompatible DIMM is installed.	<ol style="list-style-type: none"> <li>1. Turn the product off.</li> <li>2. Install a DIMM that the product supports.</li> <li>3. Turn the product on.</li> </ol>
<b>&lt;Color&gt; in wrong position</b>	✓	A print cartridge is installed in the incorrect slot.	Ensure that each print cartridge is in the correct slot. From back to front, the print cartridges are installed in this order: yellow, magenta, cyan, black.
<b>Device error</b> Press [OK]	✓	An internal error occurred.	Press <b>OK</b> to resume the job.
<b>Front Door open</b>	✓	The product front door is open.	Close the door.
<b>Fuser Error</b> Turn off then on	✓	The product has experienced an error with the fuser.	Turn the product off, wait at least 30 seconds, and then turn the product on and wait for it to initialize.  Turn off the product, wait at least 25 minutes, and then turn on the product.  If you are using a surge protector, remove it. Plug the product directly into the wall socket. Turn the product on.
<b>Genuine HP supply installed</b>	✓	A genuine HP supply is installed. This message will appear briefly after the supply is installed, and then is replaced by the message <b>Ready</b> .	No action necessary.

Control-panel message	Status alert	Description	Recommended action
Incorrect supplies	✓	More than one print cartridge is installed in the incorrect slot.	Ensure that each print cartridge is in the correct slot. From top to bottom, the print cartridges are installed in this order: yellow, magenta, cyan, black.
Install <Color> Cartridge	✓	The cartridge is either not installed or not correctly installed in the product.	Install the print cartridge. See <a href="#">Replace print cartridges on page 46</a> .
Invalid driver Press [OK]	✓	You are using an incorrect printer driver.	Select the correct printer driver.
Jam in <location>	✓	The product has detected a jam.	Clear the jam from the place indicated. The job should continue to print. If it does not, try reprinting the job.
Load Paper <Type>	✓	Tray 2 is empty.	Load print media into Tray 2.
Load tray # <TYPE> <SIZE>	✓	A tray is configured for the media type and size that the print job is requesting, but that tray is empty.	Load the correct media into the tray, or press <b>OK</b> to use media in a different tray.
Load tray 1 plain <SIZE> Cleaning mode [OK] to start	✓	The product is ready to begin the cleaning operation.	Load Tray 1 with plain paper in the size indicated, and then press <b>OK</b> .
Load tray 1 <TYPE> <SIZE>	✓	No trays are configured for the media type and size that the print job is requesting.	Load the correct media into Tray 1, or press <b>OK</b> to use media in a different tray.
Manual duplex Load tray # Press [OK]	✓	The first side of a manual duplex job has printed, and the page needs to be loaded to process the second side.	Load the page in the indicated tray with the side to be printed face up, and the top of the page away from you, and then press <b>OK</b> .
Manual feed <TYPE> <SIZE> Press [OK] for available media	✓	The product is set for manual feed mode.	Press <b>OK</b> to clear the message or load the correct media into Tray 1.
Memory is low Press [OK]	✓	The product memory is almost full.	Press <b>OK</b> to finish the job, or press <b>X</b> to cancel the job.  Break the job into smaller jobs that contain fewer pages.
Misprint Press [OK]	✓	Print media was delayed as it moved through the product.	Press <b>OK</b> to clear the message.
Non HP supply installed	✓	A non-HP supply is installed.	If you believe you purchased an HP supply, go to <a href="http://www.hp.com/go/anticounterfeit">www.hp.com/go/anticounterfeit</a> .  Service or repairs that are required as a result of using non-HP supplies are not covered under HP warranty.
Order <Color> Cartridge	✓	The identified print cartridge is nearing the end of its useful life.	Order the identified print cartridge. Printing will continue

Control-panel message	Status alert	Description	Recommended action
			until <b>Replace &lt;Color&gt; Cartridge</b> displays.
<b>Order supplies</b>	✓	More than one supply item is low.	Check the supply-level gauges on the control panel, or print a supplies status page to determine which cartridges are low. See <a href="#">Information pages on page 32</a> .  Order the identified print cartridges. Printing continues until <b>Replace &lt;Color&gt; Cartridge</b> displays.
<b>Print failure</b> <b>Press [OK] If error repeats turn off then on</b>	✓	The product cannot process the page.	Press <b>OK</b> to continue printing the job, but output might be affected.  If the error persists, turn the product off, and then on. Resend the print job.
<b>Rear Door open</b>	✓	The product rear door is open.	Close the door.
<b>Remove shipping locks from &lt;color&gt; cartridge</b>	✓	A print cartridge shipping lock is installed.	Ensure that the print cartridge shipping lock has been removed.
<b>Remove shipping locks from all cartridges</b>	✓	A print cartridge shipping lock is installed on one or more print cartridges.	Ensure that each print cartridge shipping lock has been removed.
<b>Replace &lt;Color&gt; Cartridge</b>	✓	The identified print cartridge has reached the end of life.	Replace the cartridge. See <a href="#">Replace print cartridges on page 46</a> .
<b>Replace supply</b> <b>Override in use</b>	✓	The <b>Print quality</b> menu item <b>Replace Supplies</b> is set to <b>Override out</b> .	You can continue printing until you notice a decrease in print quality.
<b>Tray 1 Jam</b> <b>Clear jam and then Press [OK]</b>	✓	The product has detected a jam.	Clear the jam from the location indicated, and then press <b>OK</b> .
<b>Unexpected size in tray #</b> <b>Load [size] Press [OK]</b>	✓	The product has detected print media in the tray that does not match the configuration for the tray.	Load the correct media into the tray, or configure the tray for the size that you have loaded. See <a href="#">Load paper and print media on page 28</a> .
<b>Used &lt;color&gt; Cartridge in use</b>	✓	A refilled print cartridge was detected and accepted.	No action necessary.
<b>Used supplies in use</b>	✓	Refilled print cartridges are installed.	No action necessary.
<b>Used supply installed</b> <b>To accept Press [OK]</b>	✓	A refilled print cartridge is installed.	Press <b>OK</b> to continue.

# Pages and reports

This section describes the pages and reports that help you diagnose and solve problems with the device.

## Diagnostic page

To verify that your product is functioning correctly, print a diagnostic page. See [Reports menu on page 16](#).

## Configuration page

The configuration page lists the current settings and properties of the product. You can use this page to check for color-plane registration and cartridge half tones. Print a configuration page from the product or from one of the Toolbox software programs.

For more information about the configuration page, see [Information pages on page 32](#).

## Supplies status page

The supplies status page lists the remaining life of the HP print cartridges. It also lists the estimated pages remaining, number of pages printed, and other supplies information. Print a supplies status page from the product or from one of the Toolbox software programs.

For more information about the supplies status page, see [Information pages on page 32](#).

## Event log

The event log is located on the configuration page (labeled Status Log) and lists the last five events.

**Table 7-7 Event-log messages**

Error log code	Description
10.0000	Black e-label error
10.0001	Cyan e-label error
10.0002	Magenta e-label error
10.0003	Yellow e-label error
10.1000	Black e-label missing
10.1001	Cyan e-label missing
10.1002	Magenta e-label missing
10.1003	Yellow e-label missing
10.3000	Non-HP black
10.3001	Non-HP cyan
10.3002	Non-HP magenta
10.3003	Non-HP yellow
13.0000	Paper jam, Tray 1 area
13.0001	Paper jam, Tray 2 area
13.0003	Paper jam, registration drum area
13.0004	Paper jam, drum fuser area
13.0005	Paper jam, fuser output area
20.0000	Memory out
21.0000	Video under run
50.1000	Low temperature fuser error
50.2000	Slow fuser error
50.3000	High temperature fuser error
50.4000	Fuser heater wire failure
50.5000	Fuser low temperature subtherm failure
50.6000	Fuser high temperature subtherm failure
52.0000	Scanner error, black laser failure
52.0100	Scanner error, cyan laser failure
52.0200	Scanner error, magenta laser failure
52.0300	Scanner error, yellow laser failure
54.0600	Density sensor error
54.1000	Color plane registration sensor error

**Table 7-7 Event-log messages (continued)**

Error log code	Description
54.2800	Sensor density contaminated
54.2801	Sensor color plane registration contaminated
55.0000	Engine comm fatal error
55.0001	Engine comm critical error
55.1000	DC controller memory error
59.0000	ITB rotation failure
59.0001	ITB ramp up failure
101.0000	Color-plane registration error
102.0000	DMAX calibration error
103.0000	DHALF calibration error

# Paper-handling problems

## Clear jams

### Common causes of jams

#### Common causes of jams

Cause	Solution
The paper length and width guides are not adjusted correctly.	Adjust the guides so they are against the paper stack.
The media does not meet specifications.	Use only media that meets HP specifications. See <a href="#">Understand paper and print media use on page 22</a> .
You are using media that has already passed through a printer or copier.	Do not use media that has been previously printed on or copied.
An input tray is loaded incorrectly.	Remove any excess media from the input tray. Ensure that the stack is below the maximum stack height mark in the tray. See <a href="#">Supported paper types and tray capacity on page 25</a> .
The media is skewed.	The tray guides are not adjusted correctly. Adjust them so they hold the stack firmly in place without bending it.
The media is binding or sticking together.	Remove the media, flex it, rotate it 180°, or flip it over. Reload the media into the input tray.  <b>NOTE:</b> Do not fan paper. Fanning can create static electricity, which can cause paper to stick together.
The media is removed before it settles into the output bin.	Wait until the page completely settles in the output bin before removing it.
The media is in poor condition.	Replace the media.
The internal rollers from the tray are not picking up the media.	Remove the top sheet of media. If the media is heavier than 176 g/m <sup>2</sup> (47 lb), it might not be picked from the tray.
The media has rough or jagged edges.	Replace the media.
The media is perforated or embossed.	Perforated or embossed media does not separate easily. Load sheets one at a time.
Media was not stored correctly.	Replace the media in the trays. HP recommends that media should be stored in the original packaging in a controlled environment.



## Jam locations

Use this illustration to find the locations of jams.

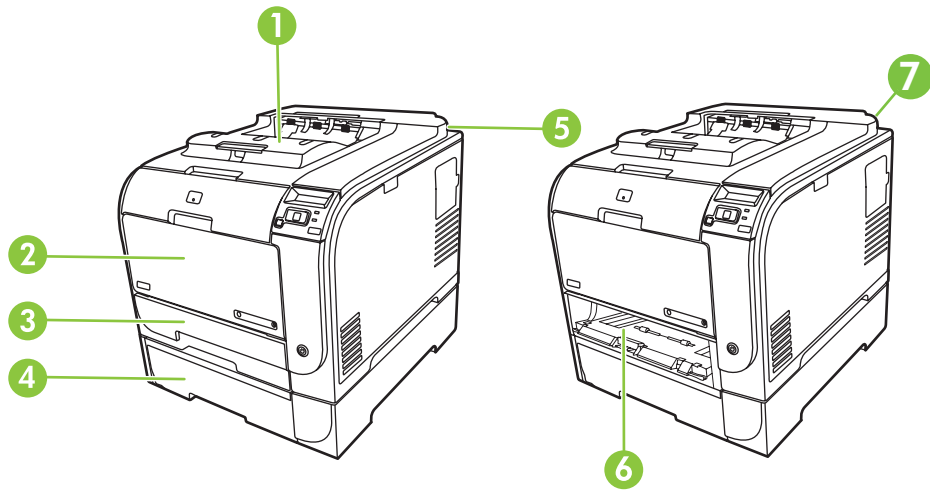

- 
- |   |   |
|---|---|
| 1 | Output bin                                    |
| 2 | Tray 1  |
| 3 | Tray 2  |
| 4 | Optional Tray 3                               |
| 5 | Fuser (behind the rear door)                  |
| 6 | Tray 2 jam-access area                        |
| 7 | Duplexer (located at the rear of the product) |
- 

## Change Jam Recovery setting

When the **Jam Recovery** feature is turned on, the product reprints pages that are damaged during a jam.

Use HP ToolboxFX to turn on the Jam Recovery feature.

1. Open HP ToolboxFX.
2. Click the **Device Settings** folder, and then click **System Setup**.
3. Next to **Jam Recovery**, select **On** from the drop-down list.

## Clear jams in Tray 1

 **NOTE:** If the sheet tears, ensure that the fragments are removed before you resume printing.

1. Pull the jammed sheet from Tray 1.

 **NOTE:** If paper has entered far enough into Tray 1 that you cannot remove the sheet, continue with this procedure.

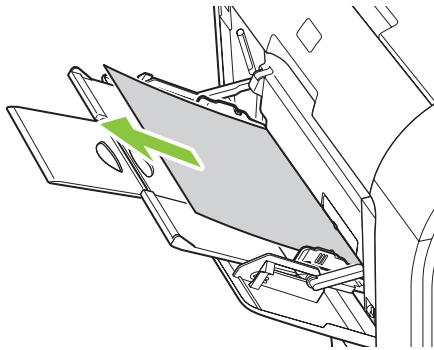

2. Pull out Tray 2, and place it on a flat surface.

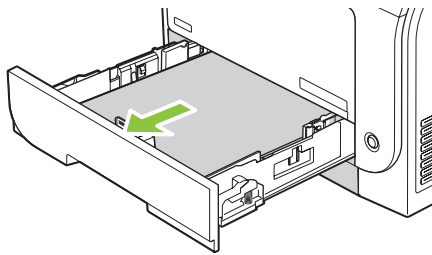

3. Lower the jam-access tray.

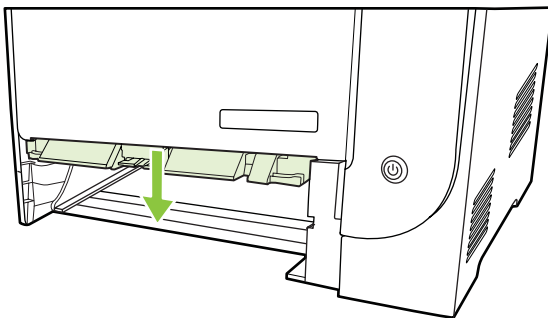

4. Remove the jammed sheet by pulling it straight out.

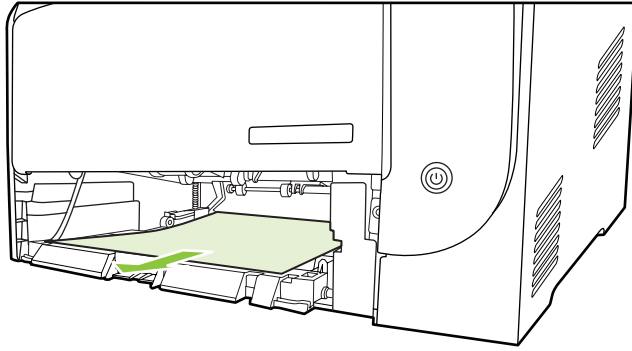

5. Replace Tray 2.

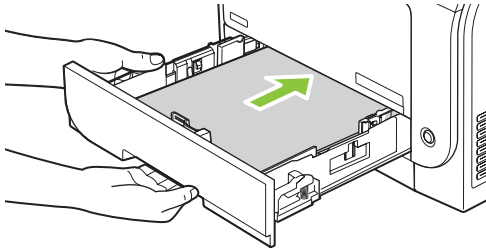

6. Press **OK** to continue printing.

## Clear jams in Tray 2

1. Pull out Tray 2, and place it on a flat surface.

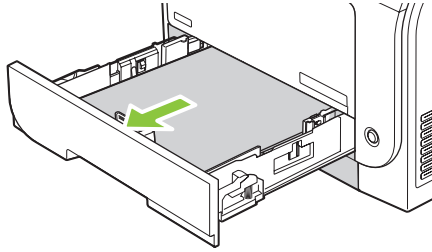

2. Lower the jam-access tray.

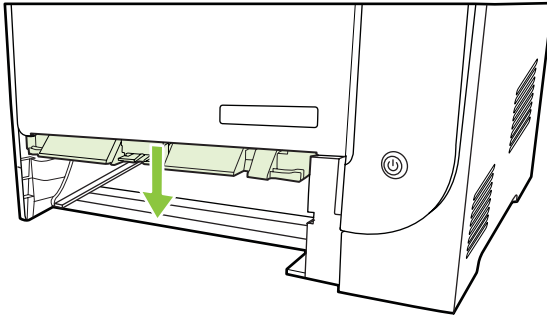

3. Remove the jammed sheet by pulling it straight out.

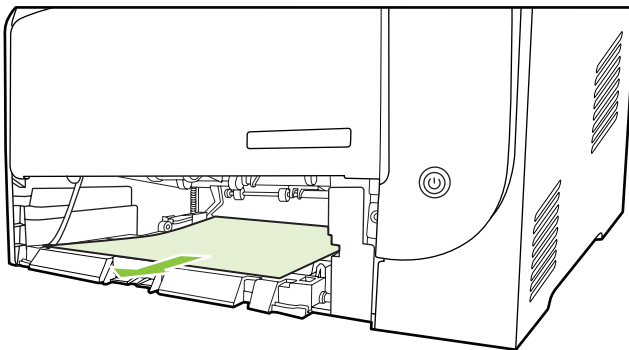

4. Replace Tray 2.

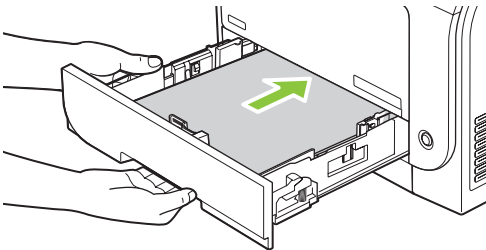

5. Press **OK** to continue printing.

## Clear jams in Tray 3

1. Pull out Tray 3 and place it on a flat surface.

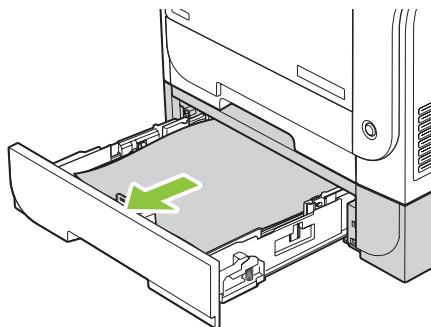

2. Remove the jammed sheet by pulling it straight out.

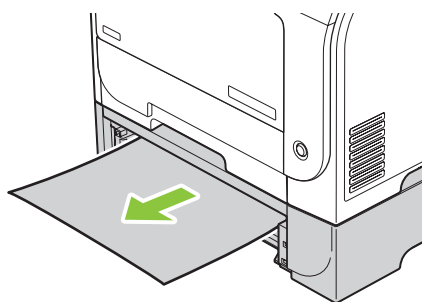

3. Replace Tray 3.

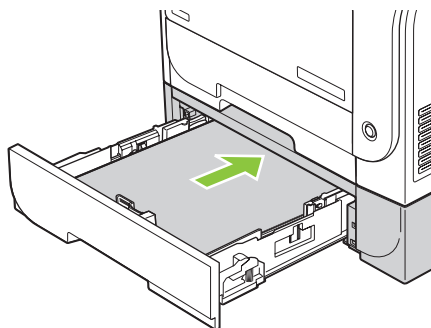

4. Press **OK** to continue printing.

## Clear jams in fuser area

1. Open the rear door.

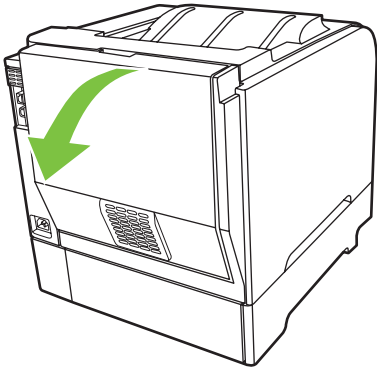

2. If necessary, push the guide (callout 1) and remove any visible paper (callout 2) from the bottom of the delivery area.

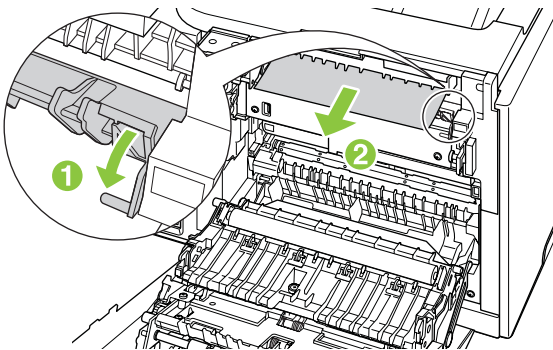

 **NOTE:** If the sheet tears, ensure that the fragments are removed before you resume printing. Do not use sharp objects to remove fragments.

3. Close the rear door.

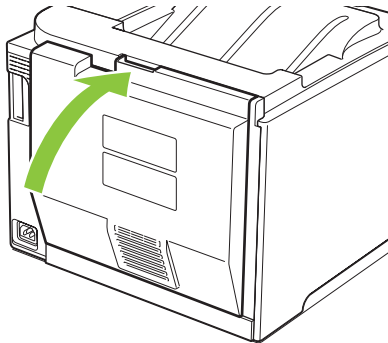

## Clear jams in output bin

1. Look for jammed paper in the output bin area.
2. Remove any visible media.

 **NOTE:** If the sheet tears, ensure that the fragments are removed before you resume printing.

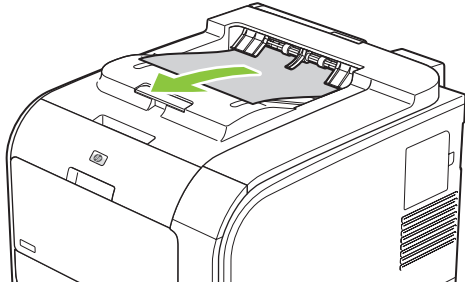

3. Open and then close the rear door to clear the message.

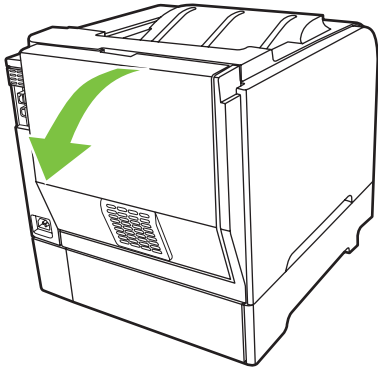

## Clear jams in duplexer (duplexing models only)

1. Open the rear door.

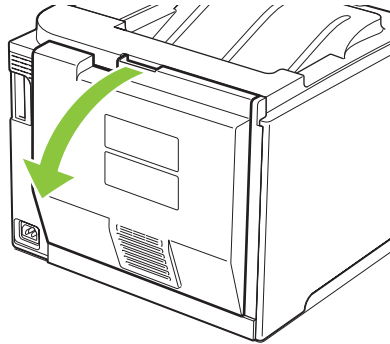

2. If present, remove any visible paper from bottom side of the duplexing unit.

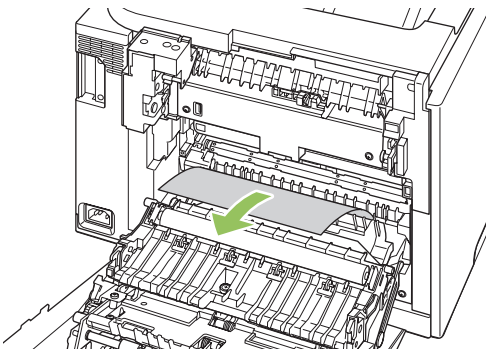

3. If you did not see any jammed paper, lift the duplexing unit using the tab on the side of the duplexing unit.

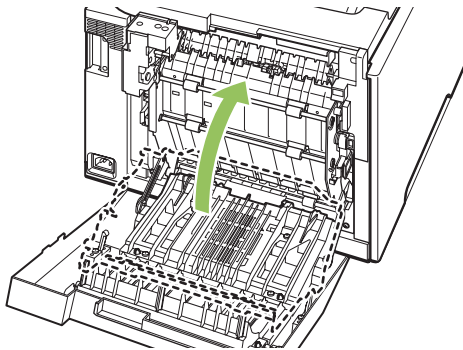



4. If you can see the trailing edge of the paper, remove the paper from the product.

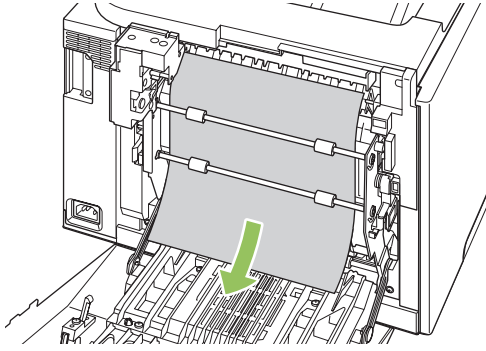

5. If you can see the leading edge of the paper, remove it from the product.

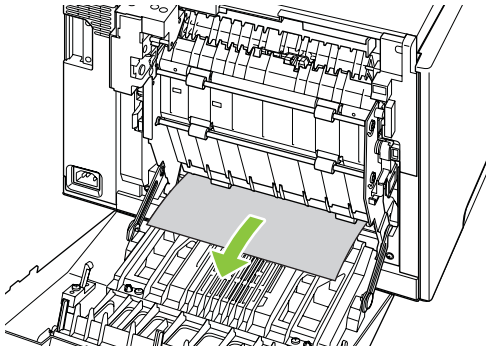

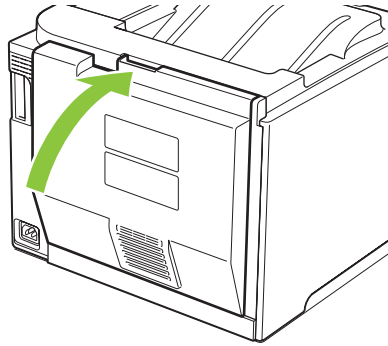

6. Close the rear door.



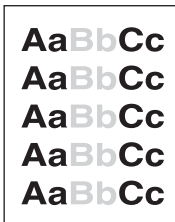
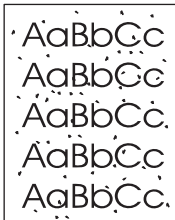

# Image defects

## General print quality issues

The following examples depict Letter-size paper that has passed through the product short-edge first. These examples illustrate problems that would affect all the pages that you print, whether you print in color or in black only. The topics that follow list the typical cause and solution for each of these examples.

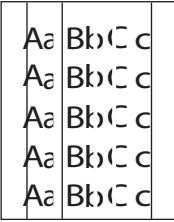
Problem	Cause	Solution
Print is light or faded. 	The media might not meet HP specifications.  One or more print cartridges might be defective.  The product is set to override the <b>Replace &lt;Color&gt; Cartridge</b> message and to continue printing.  The print density settings might have been changed.  The product might need to be calibrated.	Use media that meets HP specifications.  Print the Supplies status page to check the remaining life. See <a href="#">Information pages on page 32</a> .  Replace any low print cartridges. See <a href="#">Replace print cartridges on page 46</a> .  Replace any low print cartridges. See <a href="#">Replace print cartridges on page 46</a> .  Set the print density setting to <b>0</b> .  Run a calibration. See <a href="#">Calibrate the product on page 185</a> .
Toner specks appear. 	The media might not meet HP specifications.  The paper path might need cleaning.  One or more of the cartridges might be leaking.  The cartridge waste tank might be overfilled.	Use only media that meets HP specifications. See <a href="#">Understand paper and print media use on page 22</a> .  Clean the paper path. See <a href="#">Clean the product on page 54</a> .  Try to verify the color of the toner specks and check the cartridge for leaks.  Check for error code 10.98.XX in the event log. The XX portion of the code identifies the cartridge (00 is black, 01 is cyan, 02 is magenta, 03 is yellow). If the error was logged, replace the appropriate cartridge.
Dropouts appear. 	A single sheet of print media might be defective.  The moisture content of the paper is uneven or the paper has moist spots on its surface.  The media is flawed. The media manufacturing processes can cause some areas to reject toner.	Try reprinting the job.  Try different paper, such as high-quality paper that is intended for color laser printers.  Try different paper, such as high-quality paper that is intended for color laser printers.

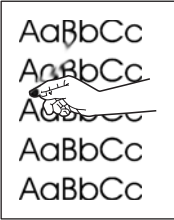
Problem	Cause	Solution
<p>Vertical streaks or bands appear on the page.</p> 	<p>One or more print cartridges might be defective.</p>	<p>Print the Supplies status page to check the remaining life. See <a href="#">Information pages on page 32</a>.</p> <p>Use HP ToolboxFX.</p> <p>Replace any low print cartridges. See <a href="#">Replace print cartridges on page 46</a>.</p>
	<p>The product is set to override the <b>Replace &lt;Color&gt; Cartridge</b> message and to continue printing.</p>	<p>Replace any low print cartridges. See <a href="#">Replace print cartridges on page 46</a>.</p>
<p>The amount of background toner shading becomes unacceptable.</p> 	<p>Extreme dry (low humidity) conditions can increase the amount of background shading.</p>	<p>Check the device environment.</p>
	<p>The extended print mode setting is incorrect.</p>	<p>Try the print job again using the <a href="#">Transfer</a> extended print mode, <a href="#">Dry paper</a> setting.</p>
	<p>One or more print cartridges might be defective.</p>	<p>Replace any low print cartridges. See <a href="#">Replace print cartridges on page 46</a>.</p>
	<p>The product is set to override the <b>Replace &lt;Color&gt; Cartridge</b> message and to continue printing.</p>	<p>Replace any low print cartridges. See <a href="#">Replace print cartridges on page 46</a>.</p>
	<p>Smooth media shows more background than plain media</p>	<p>Think about using rougher media.</p>
<p>Toner smears appear on the media.</p> 	<p>The media might not meet HP specifications.</p>	<p>Use only media that meets HP specifications. See <a href="#">Understand paper and print media use on page 22</a>.</p>
	<p>If toner smears appear on the leading edge of the paper, the media guides are dirty, or debris has accumulated in the print path.</p>	<p>Clean the media guides.</p> <p>Clean the paper path. See <a href="#">Clean the product on page 54</a>.</p>
<p>The toner smears easily when touched.</p> 	<p>The device is not set to print on the type of media on which you want to print.</p>	<p>In the printer driver, select the <b>Paper</b> tab and set <b>Type is</b> to match the type of media on which you are printing. Print speed might be slower if you are using heavy paper.</p>
	<p>The media might not meet HP specifications.</p>	<p>Use only media that meets HP specifications. See <a href="#">Understand paper and print media use on page 22</a>.</p>
	<p>The paper path might need cleaning.</p>	<p>Clean the paper path. See <a href="#">Clean the product on page 54</a>.</p>

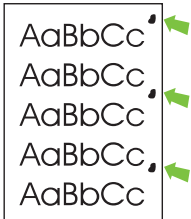
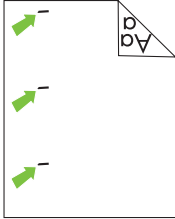
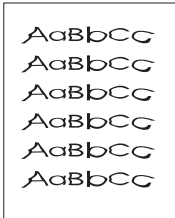
Problem	Cause	Solution
<p>Marks repeatedly appear at even intervals on the printed side of the page.</p> 	<p>The device is not set to print on the type of media on which you want to print.</p>	<p>In the printer driver, select the <b>Paper</b> tab and set <b>Type is</b> to match the type of paper on which you are printing. Print speed might be slower if you are using heavy paper.</p>
	<p>Internal parts might have toner on them.</p>	<p>The problem typically corrects itself after a few more pages.</p>
	<p>The paper path might need cleaning.</p>	<p>Clean the paper path. See <a href="#">Clean the product on page 54</a>.</p>
	<p>The fuser might be damaged or dirty.</p>	<p>To determine if the fuser has a problem, open HP ToolboxFX, and print the print-quality diagnostics page.</p> <p>Clean the paper path. See <a href="#">Clean the product on page 54</a>.</p>
	<p>A print cartridge might have a problem.</p>	<p>To determine which cartridge has a problem, open HP ToolboxFX, and print the print-quality diagnostics page.</p>
<p>Marks repeatedly appear at even intervals on the unprinted side of the page.</p> 	<p>Internal parts might have toner on them.</p>	<p>The problem typically corrects itself after a few more pages.</p>
	<p>The paper path might need cleaning.</p>	<p>Clean the paper path. See <a href="#">Clean the product on page 54</a>.</p>
	<p>The fuser might be damaged or dirty.</p>	<p>To determine if the fuser has a problem, open HP ToolboxFX and print the print-quality diagnostics page.</p> <p>Clean the paper path. See <a href="#">Clean the product on page 54</a>.</p>
<p>The printed page contains misformed characters.</p> 	<p>The media might not meet HP specifications.</p>	<p>Use a different paper, such as high-quality paper that is intended for color laser printers.</p>
	<p>If characters are incorrectly formed so that they produce a wavy effect, the laser scanner might need service.</p>	<p>Verify that the problem also occurs on the configuration page.</p>

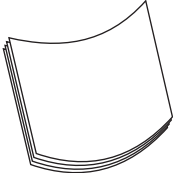
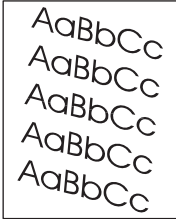
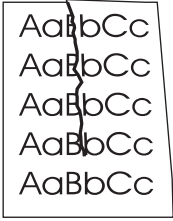
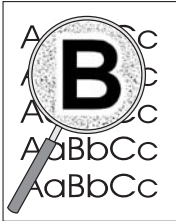



Problem	Cause	Solution
<p>The printed page is curled or wavy.</p> 	<p>The device is not set to print on the type of media on which you want to print.</p> <hr/> <p>The <b>Service</b> menu item <b>Less paper curl</b> is set to <b>Off</b>.</p> <hr/> <p>The media might not meet HP specifications.</p> <hr/> <p>Both high temperature and humidity can cause paper curl.</p>	<p>In the printer driver, select the <b>Paper</b> tab and set <b>Type is</b> to match the type of paper on which you are printing. Print speed might be slower if you are using heavy paper.</p> <hr/> <p>Use the control-panel menus to change the setting. See <a href="#">Control-panel menus on page 15</a>.</p> <hr/> <p>Use a different paper, such as high-quality paper that is intended for color laser printers.</p> <hr/> <p>Check the device environment.</p>
<p>Text or graphics are skewed on the printed page.</p> 	<p>The media might be loaded incorrectly.</p> <hr/> <p>The media might not meet HP specifications.</p>	<p>Ensure that the paper or other print media is loaded correctly and that the media guides are not too tight or too loose against the stack. See <a href="#">Load paper and print media on page 28</a>.</p> <hr/> <p>Use a different paper, such as high-quality paper that is intended for color laser printers.</p>
<p>The printed page contains wrinkles or creases.</p> 	<p>The media might be loaded incorrectly.</p> <hr/> <p>The media might not meet HP specifications.</p>	<p>Verify that the media is loaded correctly and that the media guides are not too tight or too loose against the stack. See <a href="#">Load paper and print media on page 28</a>.</p> <hr/> <p>Turn over the stack of paper in the input tray, or try rotating the paper 180° in the input tray.</p> <hr/> <p>Use a different paper, such as high-quality paper that is intended for color laser printers.</p>
<p>Toner appears around the printed characters.</p> 	<p>The media might be loaded incorrectly.</p> <hr/> <p>If large amounts of toner have scattered around the characters, the paper might have high resistivity.</p>	<p>Turn over the stack of paper in the tray.</p> <hr/> <p>Use a different paper, such as high-quality paper that is intended for color laser printers.</p>

Problem	Cause	Solution
<p>An image that appears at the top of the page (in solid black) repeats farther down the page (in a gray field).</p> 	Software settings might affect image printing.	<p>In your software program, change the tone (darkness) of the field in which the repeated image appears.</p> <p>In your software program, rotate the whole page 180° to print the lighter image first.</p>
	The order of images printed might affect printing.	Change the order in which the images are printed. For example, have the lighter image at the top of the page, and the darker image farther down the page.
	A power surge might have affected the device.	If the defect occurs later in a print job, turn the device off for 10 minutes, and then turn on the device to restart the print job.
		Use non-glossy media to help reduce the severity of the defect

## Solve issues with color documents

This section describes issues that can occur when you print in color.

Problem	Cause	Solution
<p>Only black is printing when the document should be printing in color.</p> 	Color mode is not selected in your program or printer driver.	Select color mode instead of grayscale mode.
	The correct printer driver might not be selected in the program.	Select the correct printer driver.
	The device might not be correctly configured.	Print a configuration page (see <a href="#">Information pages on page 32</a> ) to check whether color appears on the configuration page.
	The color supply is out and the <b>Color Supply Out</b> menu setting is set to <b>Continue Black</b> .	Replace the color supply.

Problem	Cause	Solution
<p>One or more colors are not printing, or are inaccurate.</p> 	<p>Sealing tape might be on the print cartridges.</p>	<p>Verify that the sealing tape has been completely removed from the print cartridges.</p>
	<p>The media might not meet HP specifications.</p>	<p>Use a different paper, such as high-quality paper that is intended for color laser printers.</p>
	<p>The device might be operating in excessively humid conditions.</p>	<p>Verify that the device environment is within humidity specifications.</p>
	<p>One or more print cartridges might be defective.</p>	<p>Replace any low print cartridges. See <a href="#">Replace print cartridges on page 46</a>.</p>
	<p>The product is set to override the <b>Replace &lt;Color&gt; Cartridge</b> message and to continue printing.</p>	<p>Replace any low print cartridges. See <a href="#">Replace print cartridges on page 46</a>.</p>
	<p>One or more of the cartridges might not have been engaged properly by the print engine.</p>	<p>Remove and reinstall the cartridges.</p>
<p>A color is printing inconsistently after you load a new print cartridge.</p> 	<p>Another print cartridge might be defective.</p>	<p>Remove the print cartridge for the color that is printing inconsistently and reinstall it.</p>
	<p>The product is set to override the <b>Replace &lt;Color&gt; Cartridge</b> message and to continue printing.</p>	<p>Replace any low print cartridges. See <a href="#">Replace print cartridges on page 46</a>.</p>
<p>The colors on the printed page do not match the colors as they appear on the screen.</p> 	<p>The colors on your computer monitor might differ from the device output.</p>	<p>See the product user guide.</p>
	<p>If extremely light colors or extremely dark colors on-screen are not printing, your software program might interpret extremely light colors as white or extremely dark colors as black.</p>	<p>If possible, avoid using extremely light or extremely dark colors.</p>
	<p>The media might not meet HP specifications.</p>	<p>Use a different paper, such as high-quality paper that is intended for color laser printers.</p>
<p>The finish on the printed color page is inconsistent.</p> 	<p>The media might be too rough.</p>	<p>Use a smooth paper or print media, such as a high-quality paper that is made for color laser printers. Generally, smoother media produces better the results.</p>

# Solve connectivity problems

## Solve direct-connection problems

If the product is experiencing connection issues while directly connected to a computer, complete the following steps:

1. Ensure that USB cable is no longer than 5 meters (16.5 feet).
2. Ensure that both ends of the USB cable are connected.
3. Ensure that the cable is a USB 2.0 Hi-Speed-certified cable.
4. If the error persists, use a different USB cable.

## Solve network problems

Check the following items to verify that the product is communicating with the network. Before you begin this troubleshooting procedure, print a configuration page. See [Information pages on page 32](#).

1. Are there any physical connection problems between the workstation or file server and the product?

Verify that the network cable, connections, and router configurations are correct. Verify that the network cable lengths meet network specifications.

2. Are the network cables connected properly?

Make sure that the product is attached to the network using the appropriate port and cable. Check each cable connection to make sure it is secure and in the right place. If the problem continues, try a different cable or ports on the hub or transceiver. The amber activity light and the green link status light next to the port connection on the back of the product should be lit.

3. Can you "ping" the product? (Windows)

a. Click **Start**, click **Run**, type `cmd`, and click **OK** to open an MS-DOS command prompt.

b. Type `ping` followed by the IP address. For example, type: `ping 192.168.45.39`

If the ping command is successful, a list of replies from the product displays in the window.

c. If you are able to ping the product, verify that the IP address configuration for the product is correct on the computer. If it is correct, delete the product, and then add it again.

**-or-**

If the ping command failed, verify that the network hubs are on, and then verify that the network settings, the product, and the computer are all configured for the same network.

4. Have any software programs been added to the network?

Ensure new programs are compatible and that they are installed correctly and use the correct printer drivers.

5. Can other users print?

The problem might be workstation-specific. Check the workstation network drivers, printer drivers, and redirection (capture in Novell NetWare).

6. If other users can print, are they using the same network operating system?



Check your system for proper network operating-system setup.

**7.** Is your protocol enabled?

Check the status of your protocol on the configuration report. You can also use the embedded Web server, HP ToolboxFX, or Macintosh Configure Device to check the status of other protocols.

**8.** Does the product appear in HP Web Jetadmin or other management programs?

- Verify network settings on the Network configuration page.
- Confirm the network settings for the product by using the control panel.

# Service mode functions

## Service menu

Use the control-panel **Service** menu to troubleshoot device problems.

## Service menu settings

The **Service** menu is used to calibrate, restore factory default settings, and clean the print paper path.

The following **Service** menu items are available:

- **Restore defaults** — used to reset all customer-accessible menu settings back to the factory default settings (except language) using the control panel or software

 **NOTE:** This service menu item does not reset factory-settable settings, including formatter number, page counts, factory paper settings, language, and so on.

- **PowerSave** — used to configure the amount of idle time before the engine enters sleep mode
- **Cleaning mode** — used to remove dust and toner from the print paper path

## Restore the factory-set defaults

1. Press **OK** to open the menus.
2. Use the **Left arrow** ◀ or the **Right arrow** ▶ button to select **Service**, and then press **OK**.
3. Use the **Left arrow** ◀ or the **Right arrow** ▶ button to select **Restore defaults**, and then press **OK**.

The product automatically restarts.

## Secondary service menu

Use the secondary service menu to print service-related reports and to run special tests. Customers do not have access to this menu.

## Open the secondary service menu

1. Ensure the product is in the **Ready** state.
2. Press **OK** to open the menus.
3. Simultaneously press **Left arrow** ◀ and **OK** to open the secondary service menu.
4. Press the **Left arrow** ◀ and the **Right arrow** ▶ to navigate through the menu.

## Secondary service menu structure

Table 7-8 2ndary Service menu

Menu item	Sub-menu item	Description
<b>Service Reports</b>	<b>Cont. Self-Test</b>	Print a continuous configuration page.
	<b>Error report</b>	Print an error report.

**Table 7-8 2ndary Service menu (continued)**

Menu item	Sub-menu item	Description
<b>Location</b>	A list of available locations appears	<p>This item sets certain product parameters that are dependent on the location, such as the default paper size and the symbol set.</p> <p>Scroll to the desired location, and select <b>Yes</b> to set the location. The product automatically restarts after you change the location.</p>
<b>Display test</b>		<p>Use this test to verify that the LEDs and characters on the control-panel display function correctly.</p> <p>At the beginning of the test, each of the LEDs illuminates one-at-time. Press <b>OK</b> to continue to the next LED.</p> <p>After the LED test is complete, the character test begins by testing the pixels on each line. Then, each of the 255 characters displays in groups of 16. Press <b>OK</b> to continue to the next group of 16 characters. You can cancel the test at any time by pressing <b>X</b>.</p>
<b>Button test</b>		Use this test to verify that the control-panel buttons function correctly. The display prompts you to press each button.
<b>Show FW Version</b>		This item shows the current date code of the firmware.
<b>Color Cal.</b>	<b>Adjust color</b>	Use this item to adjust density settings for contrast, highlights, midtones, and shadows. Adjust each color individually.
	<b>Timing</b>	Use this item to specify how frequently the product automatically performs a color calibration. The default setting is 48 hours. You can turn automatic calibration off.
<b>Enter MAC Addr.</b>		Use this item to specify the MAC address for the product. The MAC address is in hexadecimal code. Use the <b>Right arrow</b> ► button to scroll through the possible values for each character. When a digit is correct, press <b>OK</b> to move to the next digit.

## Engine resets

### Engine test page

1. Turn the product on.
2. Use a fine-point tool, (for example a precision-slotted screwdriver with a 1 mm (0.04 in) blade width) to press the engine test button.

---

 **NOTE:** Access the engine test button through a hole in the right-side cover.

---

3. An engine test page (horizontal lines in each of the print cartridge colors) prints.

**Figure 7-9** Engine test button location

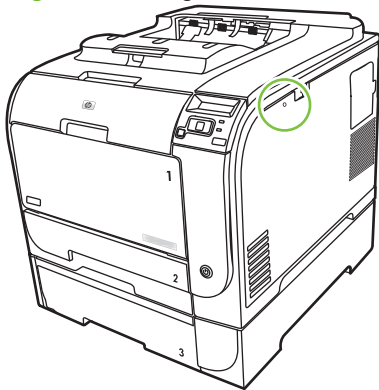

### Cold reset

The traditional cold reset function found in other HP LaserJet products is not supported for this product. The equivalent function is the **Restore defaults** option in the HP ToolboxFX or the **Service** menu.

A cold reset unlocks menus that have been previously locked and resets all control-panel menu items to the factory defaults. It does *not* reset the serial number and the page counts.

---

 **NOTE:** Before restoring defaults, print a menu structure report and a configuration page. Use the information on these pages to reset customer-specific settings.

---

 **CAUTION:** All HP Jetdirect settings are also reset. Be sure to print a configuration page before restoring defaults. Make note of the IP address that is listed on the Jetdirect configuration page. You might need to restore the IP address after performing a cold reset.

---

## NVRAM initialization

- 
- △ **CAUTION:** All HP Jetdirect settings are also reset. Be sure to print a configuration page before performing an NVRAM initialization. Make note of the IP address that is listed on the Jetdirect configuration page. You need to restore the IP address after performing an NVRAM initialization.
- 

Performing an NVRAM initialization resets the following settings and information:

- All menu settings are reset to factory default values.
- All localization settings, including language and country/region, are reset.

After performing an NVRAM initialization, reconfigure any computers that print to this product so that the computers can recognize the product.

### Perform an NVRAM initialization

1. Turn the product off.
2. Simultaneously press the **Right arrow ►** button and the **X** button. Keep these buttons depressed as you turn the product on.
3. When **Permanent storage init.** appears on the display, release both buttons.
4. When the product has finished the NVRAM initialization, it returns to the **Ready** state.

# Performance problems

Problem	Cause	Solution
Pages print but, are totally blank.	The sealing tape might still be in the print cartridges.	Verify that the sealing tape has been completely removed from the print cartridges.
	The document might contain blank pages.	Check the document that you are printing to see if content appears on all of the pages.
	The product might be malfunctioning.	To check the product, print a Configuration page.
Pages print very slowly.  <b>NOTE:</b> The product print speed is effected by various factors (for example, media size or page complexity). For more information see, <a href="#">Print speeds on page 227</a> .	Heavier media types can slow the print job.	Print on a different type of media.
	Complex pages can print slowly.	Proper fusing might require a slower print speed to ensure the best print quality.
	Paper type not set correctly.	Select the type to match the paper.
Pages did not print.	The product might not be pulling media correctly.	Ensure paper is loaded in the tray correctly.  If the problem persists, you might need to replace the pickup rollers and the separation pad. See <a href="#">Customer support on page 269</a> .
	The media is jamming in the device.	Clear the jam. See <a href="#">Clear jams on page 204</a> .
	The USB cable might be defective or incorrectly connected.	<ul style="list-style-type: none"> <li>● Disconnect the USB cable at both ends and reconnect it.</li> <li>● Try printing a job that has printed in the past.</li> <li>● Try using a different USB cable.</li> </ul>
	Other devices are running on your computer.	The product might not share a USB port. If you have an external hard drive or network switchbox that is connected to the same port as the product, the other device might be interfering. To connect and use the product, you must disconnect the other device or you must use two USB ports on the computer.

## Print speeds

Print speed is the number of pages that print in one minute. Print speed depends on different engine-process speeds or operational pauses between printed pages during normal product operation. Factors that determine the print speed of the product include the following:

- Page formatting time

The product must pause for each page to be formatted before it prints. Complex pages take more time to format, resulting in reduced print speed. However, most jobs print at full engine speed (21 ppm on Letter-size media or 20 ppm on A4-size media).

- Color mode

Monochrome printing (black only) provides the maximum print speed. Full color print jobs cause a reduction in print speed.

- Media size

Legal-size media reduces print speed because it is longer than the standard Letter- or A4-size media. A reduce print speed is used when printing on narrow media to prevent the edges of the fuser from overheating.

- Media mode

Some media types require a reduced print speed to achieve maximum print quality on that media. For example, glossy, heavy, and specialty media (for example, envelopes or photos) require a reduced print speed. To maximize the print speed for special media types, ensure that you select the correct media type in the print driver.

- Product temperature

To prevent product damage, print speed is reduced if the product reaches a specific internal temperature (thermal slow down). The starting temperature of the product, ambient environment temperature, and the print job size effect the number of pages that can be printed before the product reduces the print speed. Thermal slow down reduces print speed by printing four pages and then pausing for an amount of time before printing continues.

- Other print speed reduction factors

Other factors (especially during large print jobs) that can cause reduced print speeds include:

- ITB cleaning and lubrication; occurs every 50 to 80 pages and takes about 60 seconds.
- CPR control sequence; occurs every 450 pages and takes about 90 seconds.
- Density control sequence; occurs every 150 pages and takes about 120 seconds.





---

# 8 Parts and diagrams

---

 **NOTE:** In this chapter, part numbers are only listed for available replaceable parts.

---

- [Order parts, accessories, and supplies](#)
- [Part numbers](#)
- [Screws](#)
- [How to use the parts lists and diagrams](#)
- [External components](#)
- [Internal components](#)
- [Major assemblies](#)
- [Optional 250-sheet paper cassette](#)
- [Alphabetical parts list](#)
- [Numerical parts list](#)

# Order parts, accessories, and supplies

## Order directly from HP

You can obtain the following items directly from HP:

- **Replacement parts:** To order replacement parts in the U.S., go to [www.hp.com/go/hpparts](http://www.hp.com/go/hpparts). Outside the United States, order parts by contacting your local authorized HP service center.
- **Supplies and accessories:** To order supplies in the U.S., go to [www.hp.com/go/ljsupplies](http://www.hp.com/go/ljsupplies). To order supplies worldwide, go to [www.hp.com/ghp/buyonline.html](http://www.hp.com/ghp/buyonline.html). To order accessories, go to [www.hp.com/support/ljcp2020series](http://www.hp.com/support/ljcp2020series).

## Part numbers

### Supplies

Product name	Part number	Service part number
Black print cartridge	CC530A	CC530-67901
HP ColorSphere toner		
Cyan print cartridge	CC531A	CC531-67901
HP ColorSphere toner		
Yellow print cartridge	CC532A	CC532-67901
HP ColorSphere toner		
Magenta print cartridge	CC533A	CC533-67901
HP ColorSphere toner		

 **NOTE:** For information about the yield for the cartridges, see [www.hp.com/go/pageyield](http://www.hp.com/go/pageyield). Actual yield depends on specific use.

### Memory

Product name	Description	Part number
Memory upgrades (DIMMs)	64MB DDR2 144 pin SDRAM DIMM	CB421A
	128MB DDR2 144 pin SDRAM DIMM	CB422A
	256MB DDR2 144 pin SDRAM DIMM	CB423A

## Cable and interface accessories

Product name	Description	Part number
USB cable	2-meter standard USB-compatible device connector	Q6264A
	3-meter standard USB-compatible device connector	C6520A

## Paper-handling accessories

Product name	Description	Part number
Tray 2	250-sheet input tray	RM1-4860-000CN
Tray 3	250-sheet input tray for standard sizes.	RM1-4901-000CN

## User-replaceable parts

Product name	Description	Part number
Legal media cover kit	Optional cover (used when the tray is loaded with Legal-size media)  (North America only)	CC434-67903

## Whole unit replacement





 **NOTE:** To replace the HP Color LaserJet CP2025 base model, order the HP Color LaserJet CP2025n model.

- CB494-69001
  - HP Color LaserJet CP2025n; 110 V
- CB494-69002
  - HP Color LaserJet CP2025n; 220 V
- CB495-69001
  - HP Color LaserJet CP2025dn; 110 V
- CB495-69002
  - HP Color LaserJet CP2025dn; 220 V

# Screws

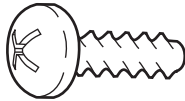
 **NOTE:** The screw illustrations in the following table are for reference only. Screws might vary in size and appearance from those shown in this table.

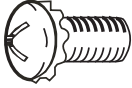
**Table 8-1 Common fasteners**

Example	Description	Size	Part Number
	Screw, with washer	M3X8	XA9-1420-000CN
		M4X6	XB2-7400-605CN
		M4X12	XA9-1422-000CN
	Screw, tapping, truss head	M4X10	XB4-7401-005CN
		M4X15	XB4-7401-609CN
	Screw, TP	M3X4	XB6-7300-405CN
		M3X6	XB6-7300-605CN
	Screw, D	M3X6	XA9-1670-000CN
		M3X8	XA9-1671-000CN
	Screw, machine	M3X4	XB6-7300-409CN
	Screw, machine, flat head	M3X4	XA9-0679-000CN
	Screw, machine, flanged pan head	M3X6	XB6-7300-805CN

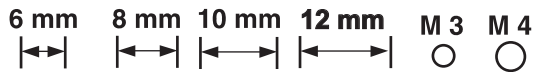

# How to use the parts lists and diagrams

The figures in this chapter show the major subassemblies in the product and their component parts. A parts list table follows each exploded view-assembly diagram. Each table lists the item number, the part number, and a description of each part. If a part is not listed in the table, it is not a field-replacement unit (FRU).

---

△ **CAUTION:** Be sure to order the correct part. When looking for part numbers for electrical components, pay careful attention to the voltage listed in the description column. Doing so ensures that the part number selected is correct for the product.

📄 **NOTE:** In this manual, the abbreviation “PCA” stands for “printed circuit board assembly.” Components described as a PCA might consist of a single circuit board or a circuit board plus other parts, such as cables and sensors.

---

## External covers and doors

All covers, panels, and doors are listed in [Covers, panels, and doors on page 234](#), with the following exceptions.

- For simplex products, the rear cover and the rear door are listed in [Figure 8-7 Internal components, simplex products \(6 of 7\) on page 246](#).
- For duplex products, the upper-rear cover, lower-rear cover, and the rear door are listed in [Figure 8-8 Internal components, duplex products \(7 of 7\) on page 248](#).

# External components

## Covers, panels, and doors

Figure 8-1 Covers, panels, and doors

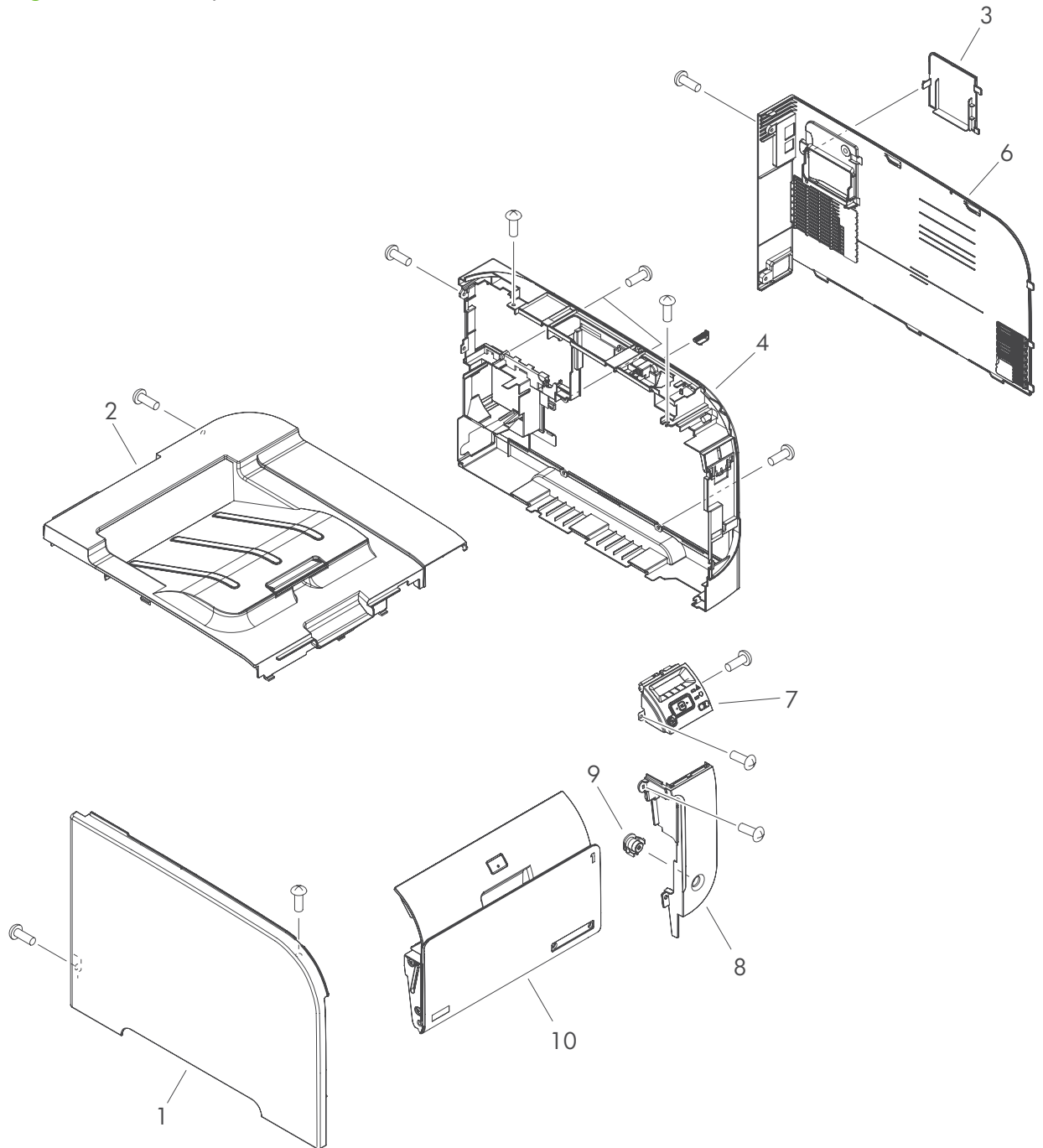

**Table 8-2 Covers, panels, and doors**

<b>Ref</b>	<b>Description</b>	<b>Part number</b>	<b>Qty</b>
1	Cover, left	RC2-3606-000CN	1
2	Cover, upper assembly	RM1-4831-000CN	1
3	Cover, DIMM	RC2-3614-000CN	1
4	Panel, right	RC2-3610-000CN	1
6	Cover, right	RC2-3618-000CN	1
7	Control-panel assembly	RM1-4832-000CN	1
8	Cover, right-front	RC2-3611-000CN	1
9	Button, power	RC2-3612-000CN	1
10	Door, front assembly	RM1-4848-000CN	1

# Internal components

## Internal components (1 of 7)

Figure 8-2 Internal components (1 of 7)

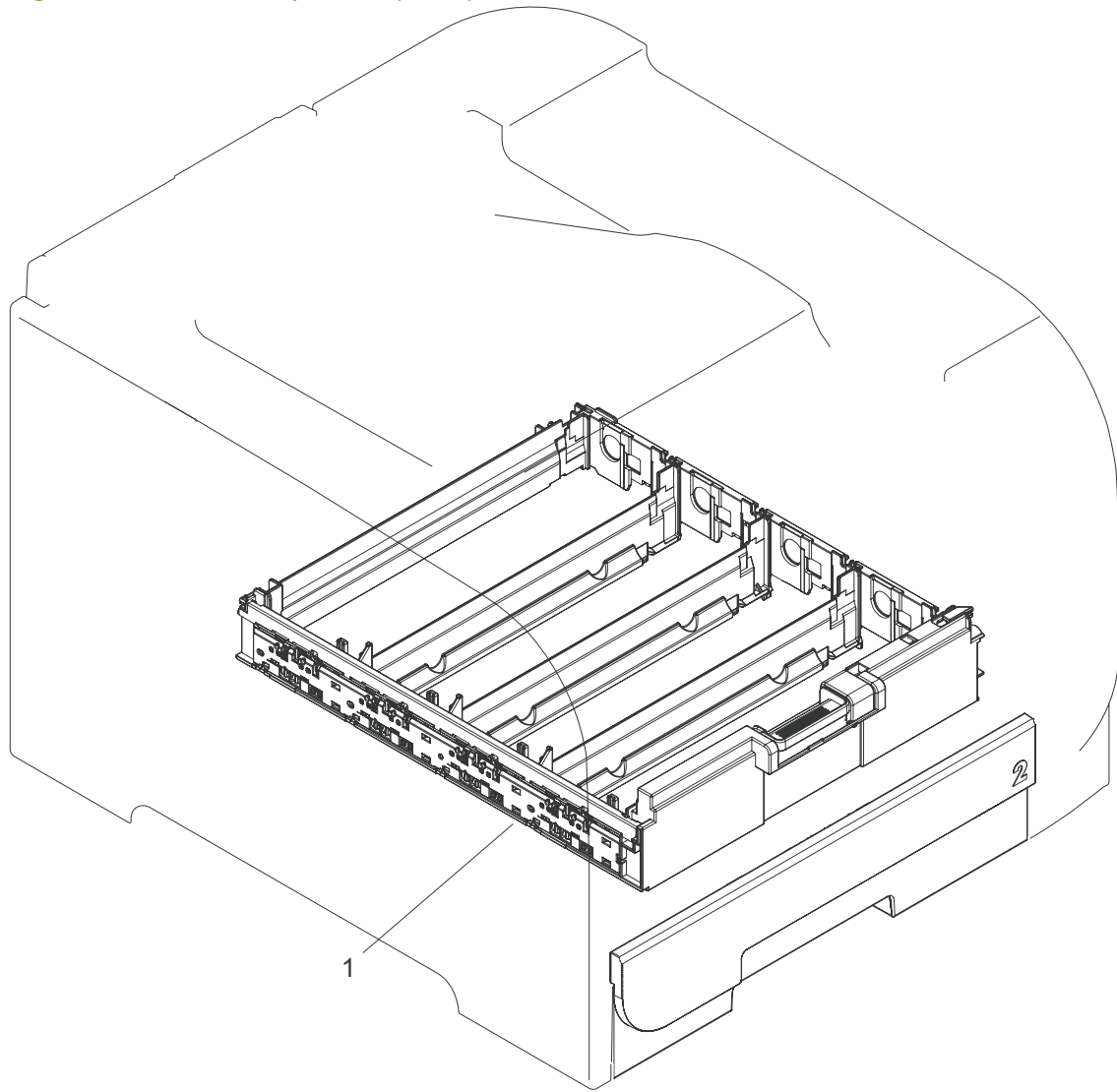

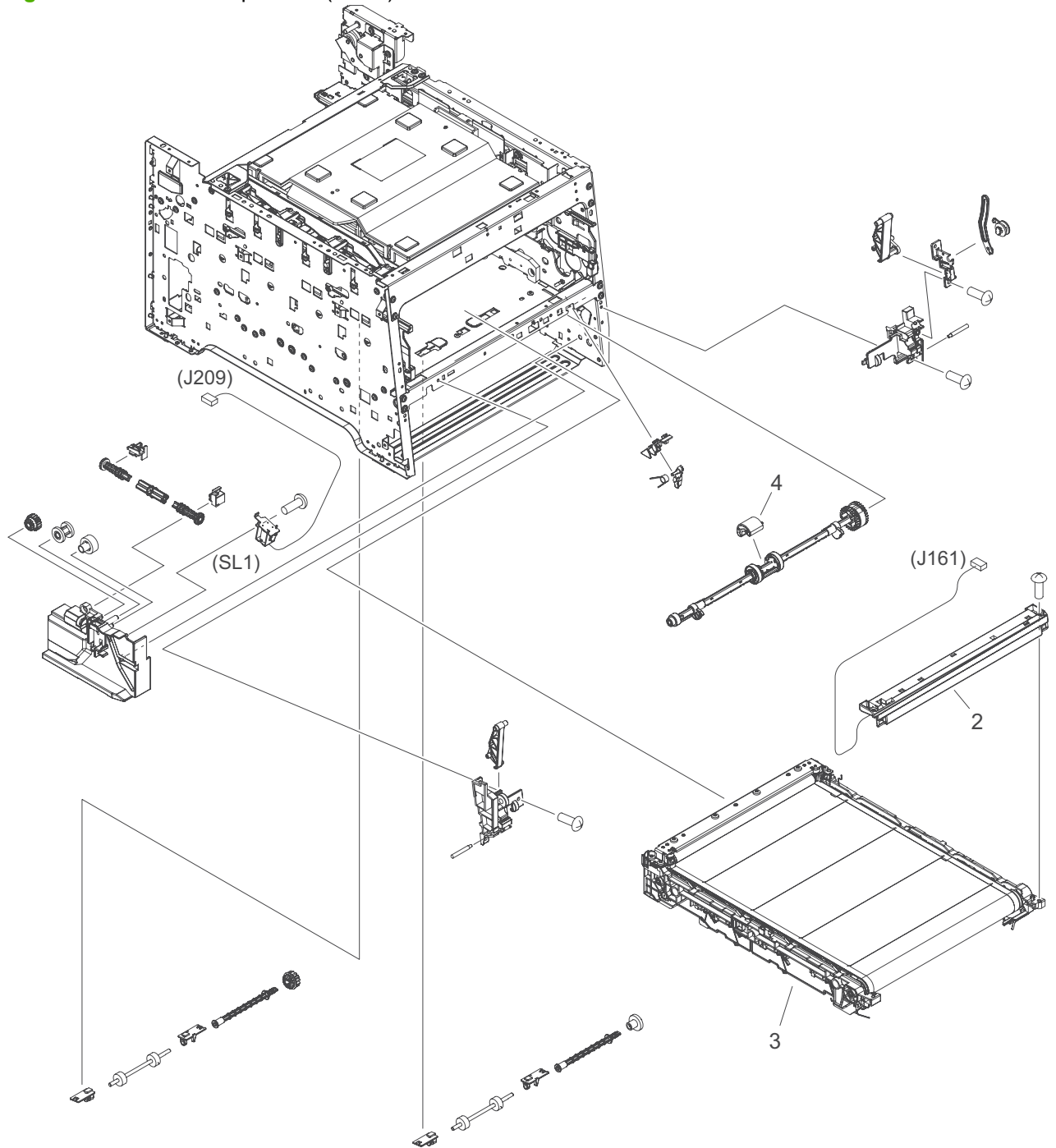

**Table 8-3 Internal components (1 of 7)**

Ref	Description	Part number	Qty
1	Cartridge-tray assembly	RM1-4836-000CN	1

## Internal components (2 of 7)

Figure 8-3 Internal components (2 of 7)

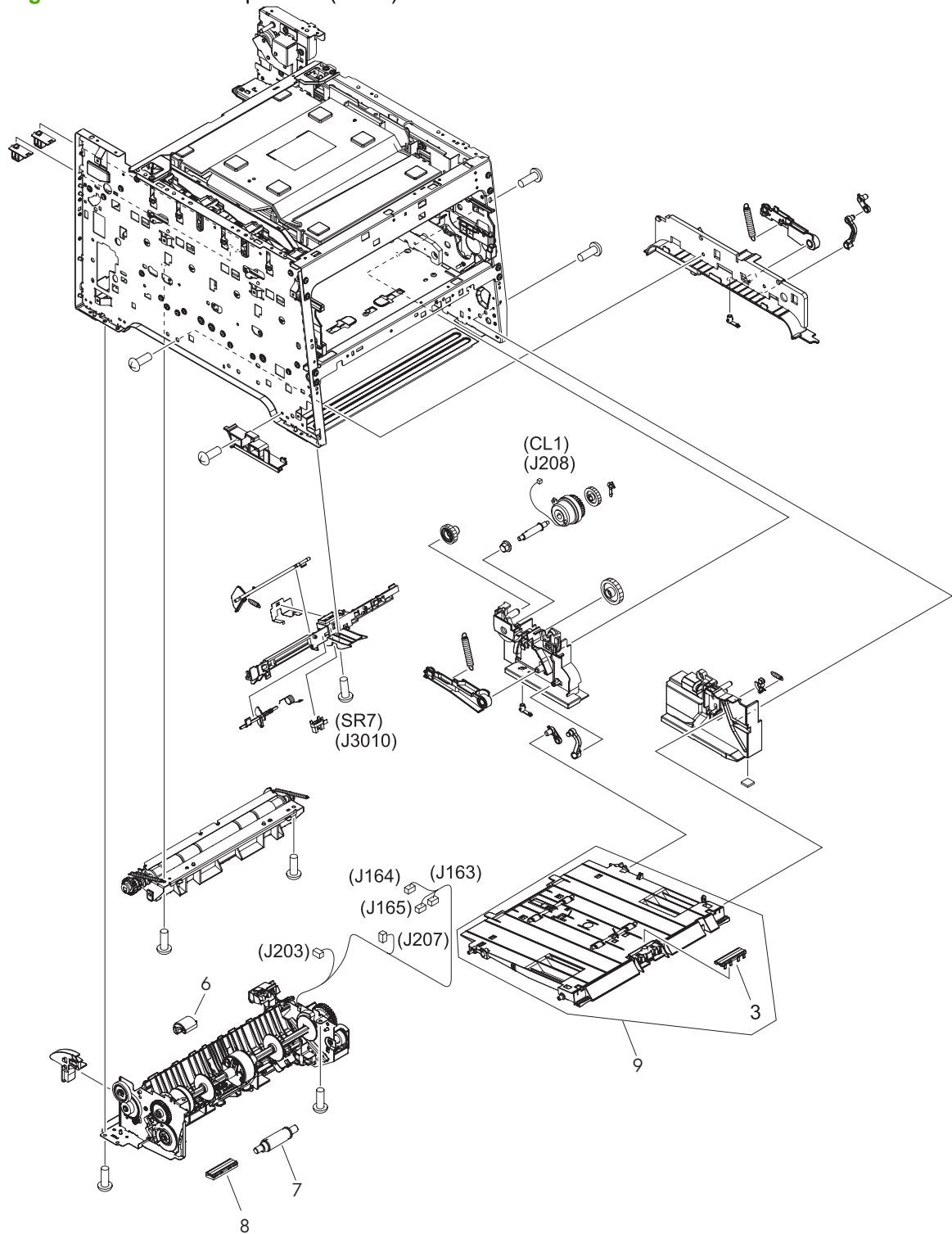

**Table 8-4 Internal components (2 of 7)**

<b>Ref</b>	<b>Description</b>	<b>Part number</b>	<b>Qty</b>
2	Color misregistration sensor assembly	RM1-4850-000CN	1
3	Intermediate transfer belt (ITB)	RM1-4852-000CN	1
4	Roller, paper-pickup (Tray 1)	RL1-1802-000CN	1

## Internal components (3 of 7)

Figure 8-4 Internal components (3 of 7)

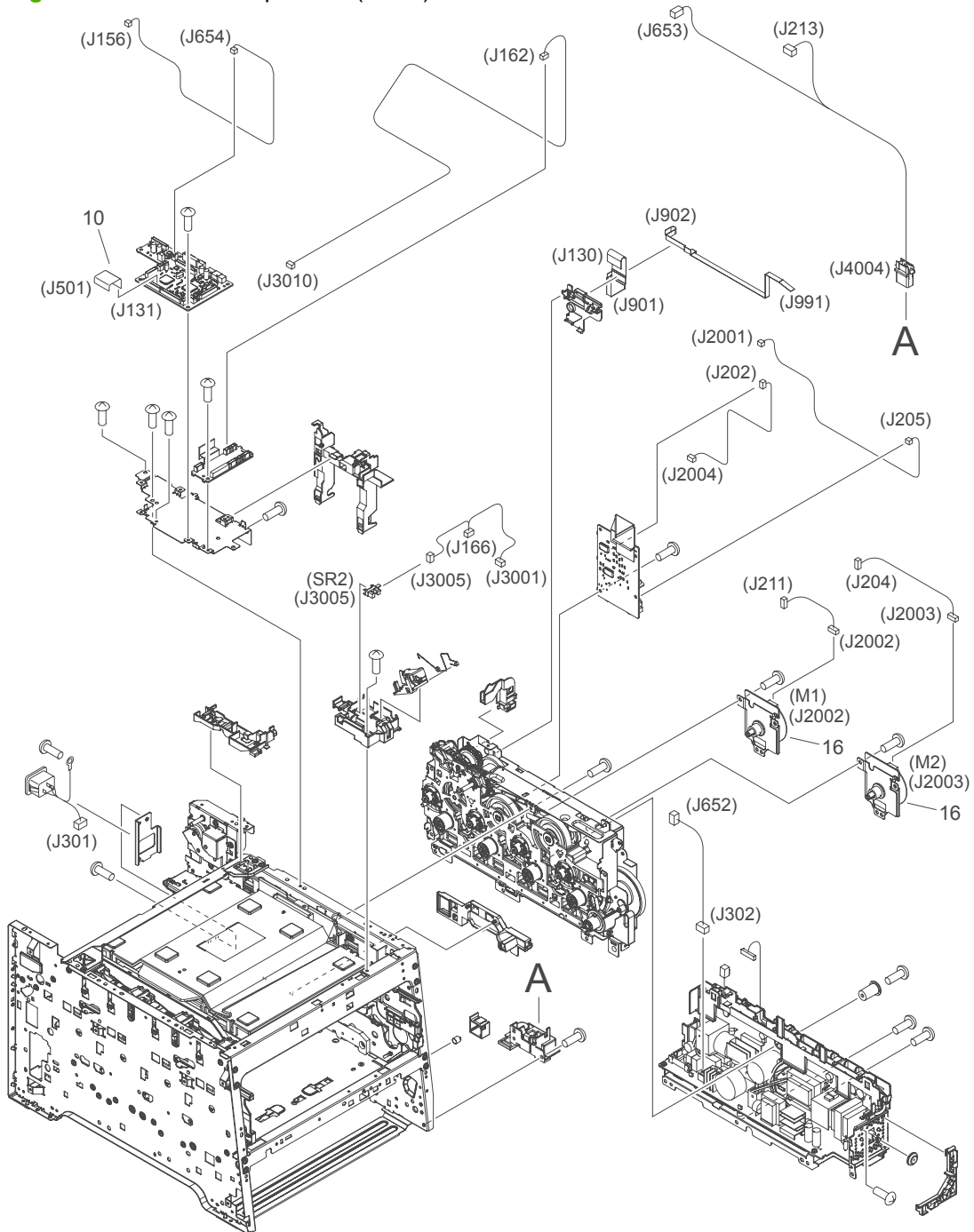

**Table 8-5 Internal components (3 of 7)**

<b>Ref</b>	<b>Description</b>	<b>Part number</b>	<b>Qty</b>
3	Pad, separation (Tray 1)	RL1-1785-000CN	1
6	Pickup roller assembly	RM1-4426-000CN	1
7	Separation roller assembly	RM1-4840-000CN	1
8	Cover, holder	RC2-2014-000CN	1
9	MP paper pickup assembly (Tray 1)	RM1-4839-000CN	1

## Internal components (4 of 7)

Figure 8-5 Internal components (4 of 7)



**Table 8-6 Internal components (4 of 7)**

<b>Ref</b>	<b>Description</b>	<b>Part number</b>	<b>Qty</b>
10	Cable, flat	RK2-2302-000CN	1
16	Motor, DC	RL1-1800-000CN	2



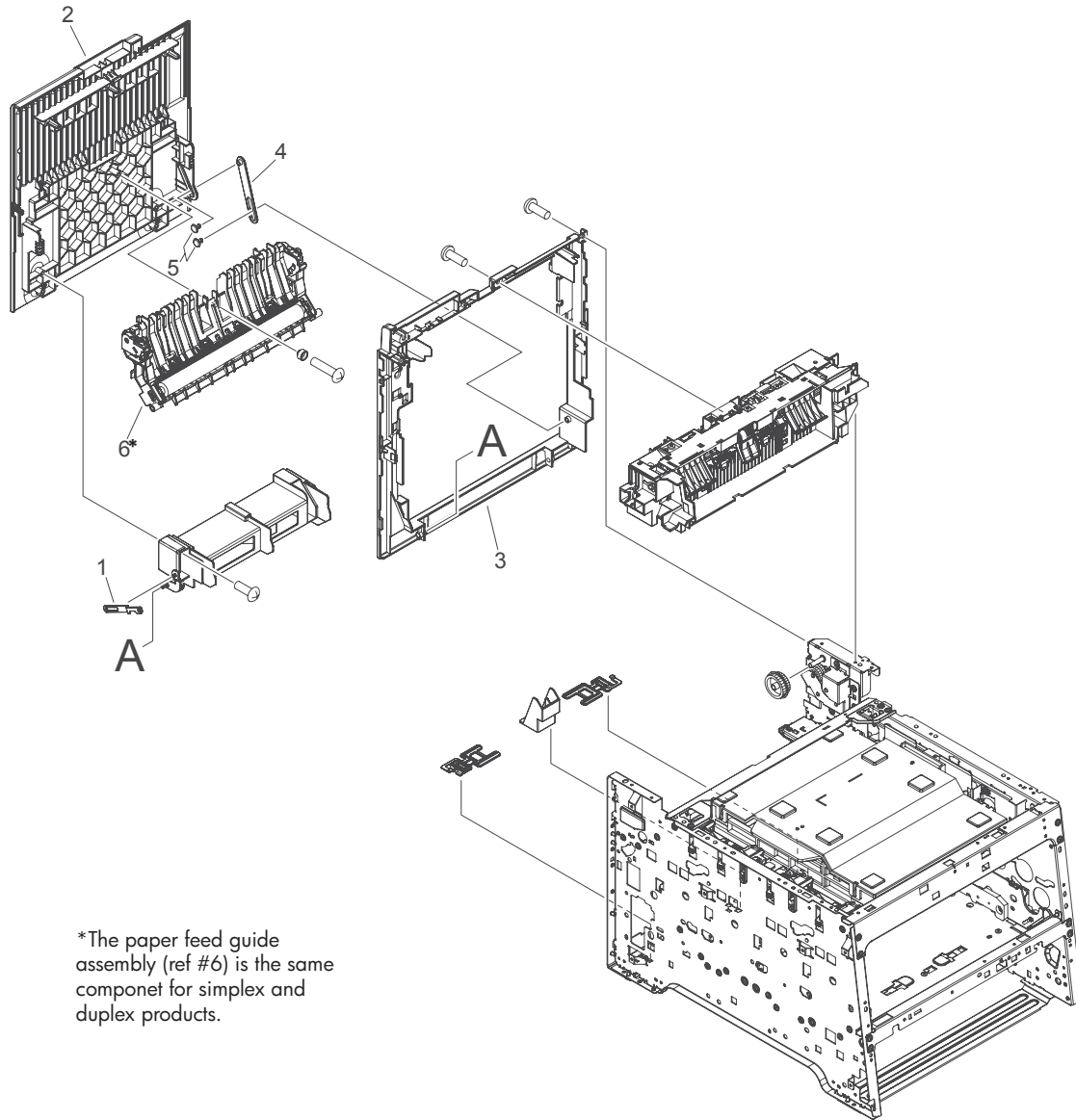

**Table 8-7 Internal components (5 of 7)**

<b>Ref</b>	<b>Description</b>	<b>Part number</b>	<b>Qty</b>
4	Fan	RK2-2276-000CN	1
6	Paper-delivery assembly	RM1-4873-000CN	1

## Internal components, simplex products (6 of 7)

Figure 8-7 Internal components, simplex products (6 of 7)



\*The paper feed guide assembly (ref #6) is the same component for simplex and duplex products.

**Table 8-8 Internal components, simplex products (6 of 7)**

Ref	Description	Part number	Qty
1	Link, guide <sup>1</sup>	Not orderable	1
2	Door, rear	RC2-3604-000CN	1
3	Cover, rear	RC2-3605-000CN	1
4	Stopper, door rear	RC2-3598-000CN	1
5	Cap, link	RC2-3599-000CN	2
6	Paper-feed guide assembly (simplex and duplex products) <sup>2</sup>	RM1-4838-000CN	1

<sup>1</sup> Depending on which end of the link-guide attachment point has failed, replace either the rear door, or the entire product (the interior paper guide is not replaceable).

<sup>2</sup> The paper-feed guide includes the transfer roller.

## Internal components, duplex products (7 of 7)

Figure 8-8 Internal components, duplex products (7 of 7)

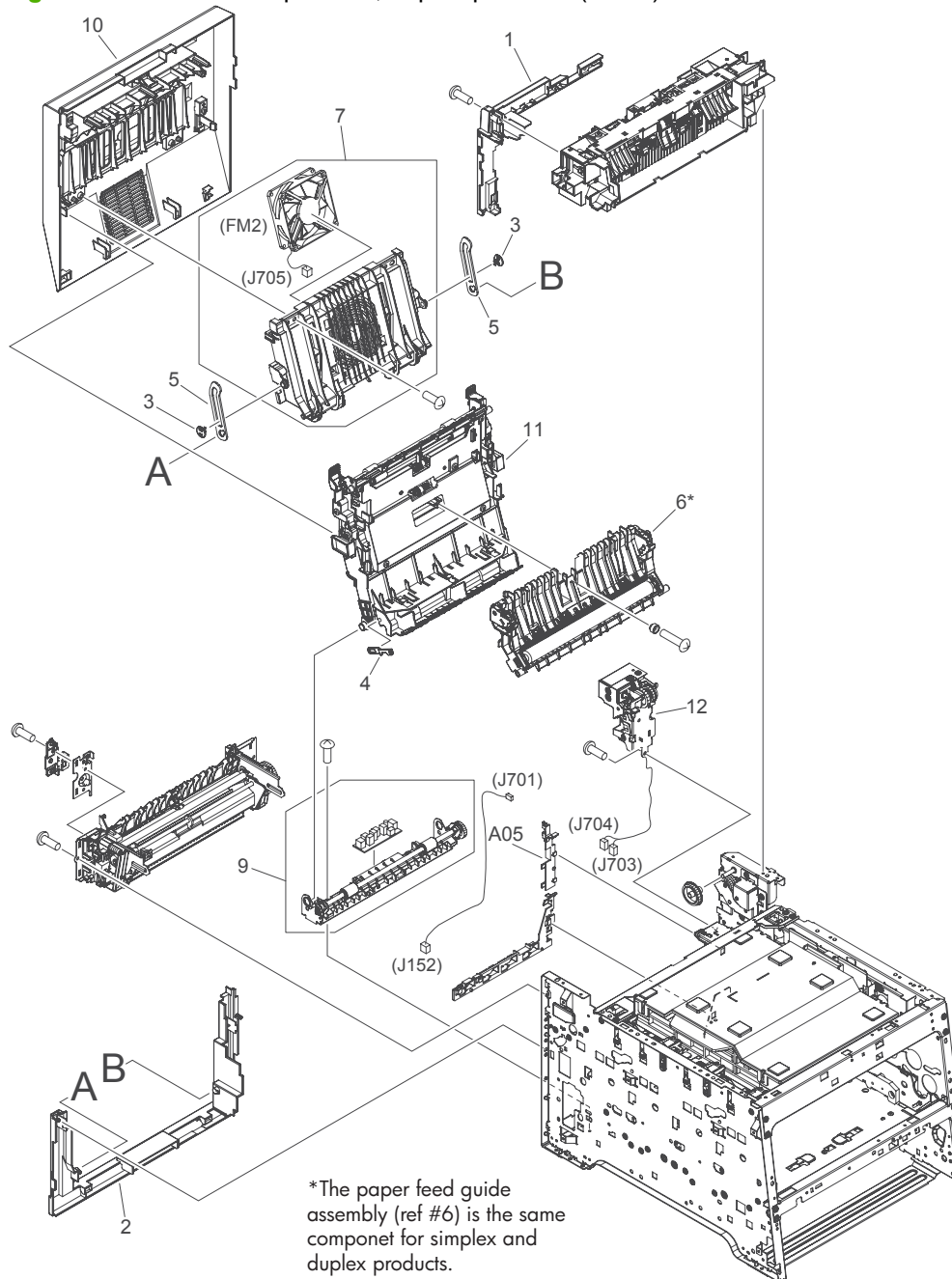

**Table 8-9 Internal components, duplex products (7 of 7)**

Ref	Description	Part number	Qty
1	Cover, upper-rear	RC2-3791-000CN	1
2	Cover, lower-rear	RC2-3748-000CN	1
3	Cap, link	RC2-3774-000CN	2
4	Link, guide <sup>1</sup>	Not orderable	1
5	Link, door	RC2-3750-000CN	2
6	Paper-feed guide assembly (simplex and duplex products) <sup>2</sup>	RM1-4838-000CN	1
7	Rib assembly, rear-door	RM1-4876-000CN	1
9	Paper-pickup guide assembly	RM1-4877-000CN	1
10	Door, rear assembly	RM1-4878-000CN	1
11	Duplexing-feed guide assembly	RM1-4879-000CN	1
12	Reverse-drive assembly	RM1-4880-000CN	1

<sup>1</sup> Depending on which end of the link-guide attachment point has failed, replace either the duplexing-feed guide assembly, or the entire product (the interior paper guide is not replaceable).

<sup>2</sup> The paper-feed guide includes the transfer roller.

# Major assemblies

## Cassette (Tray 2)

Figure 8-9 Cassette (Tray 2)

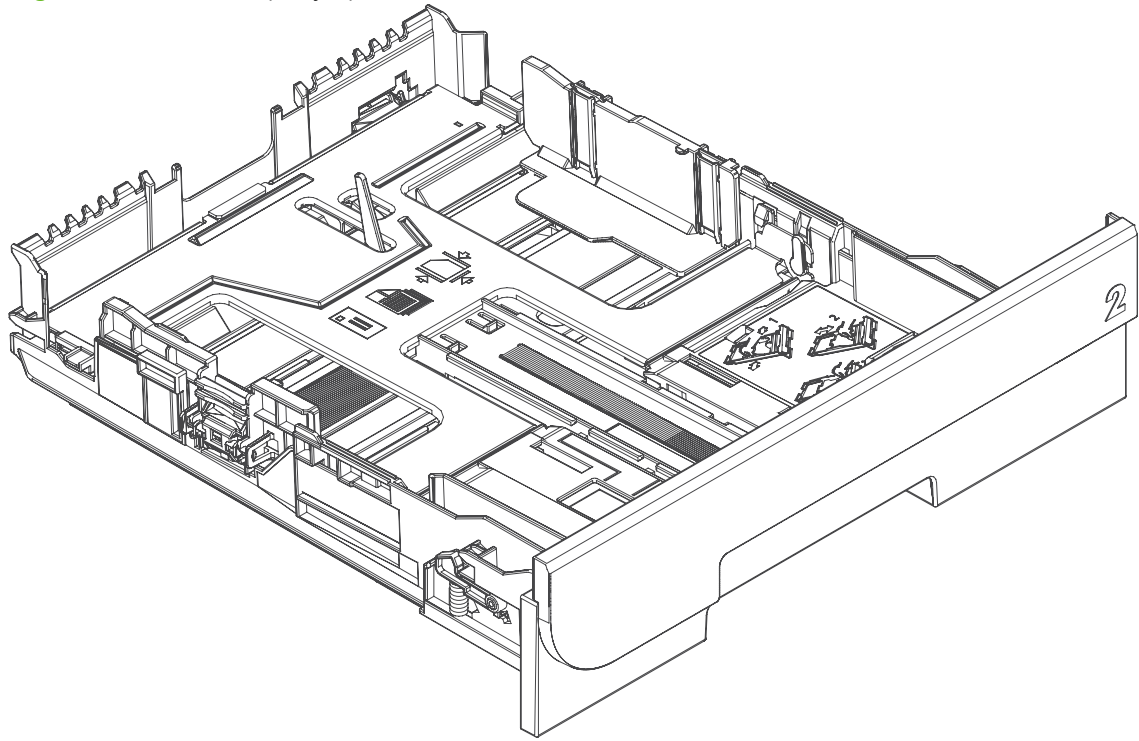
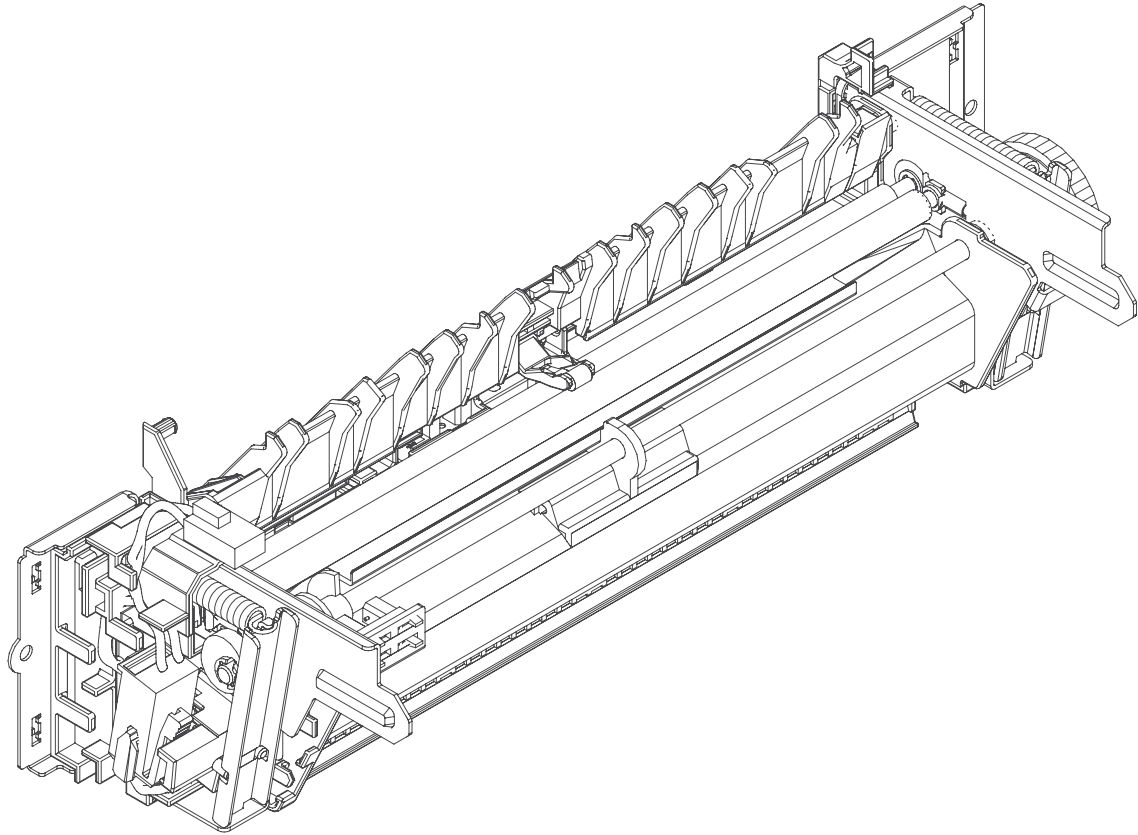

**Table 8-10 Cassette (Tray 2)**

Ref	Description	Part number	Qty
All	Cassette (Tray 2)	RM1-4860-000CN	1

## Fuser assembly

Figure 8-10 Fuser assembly



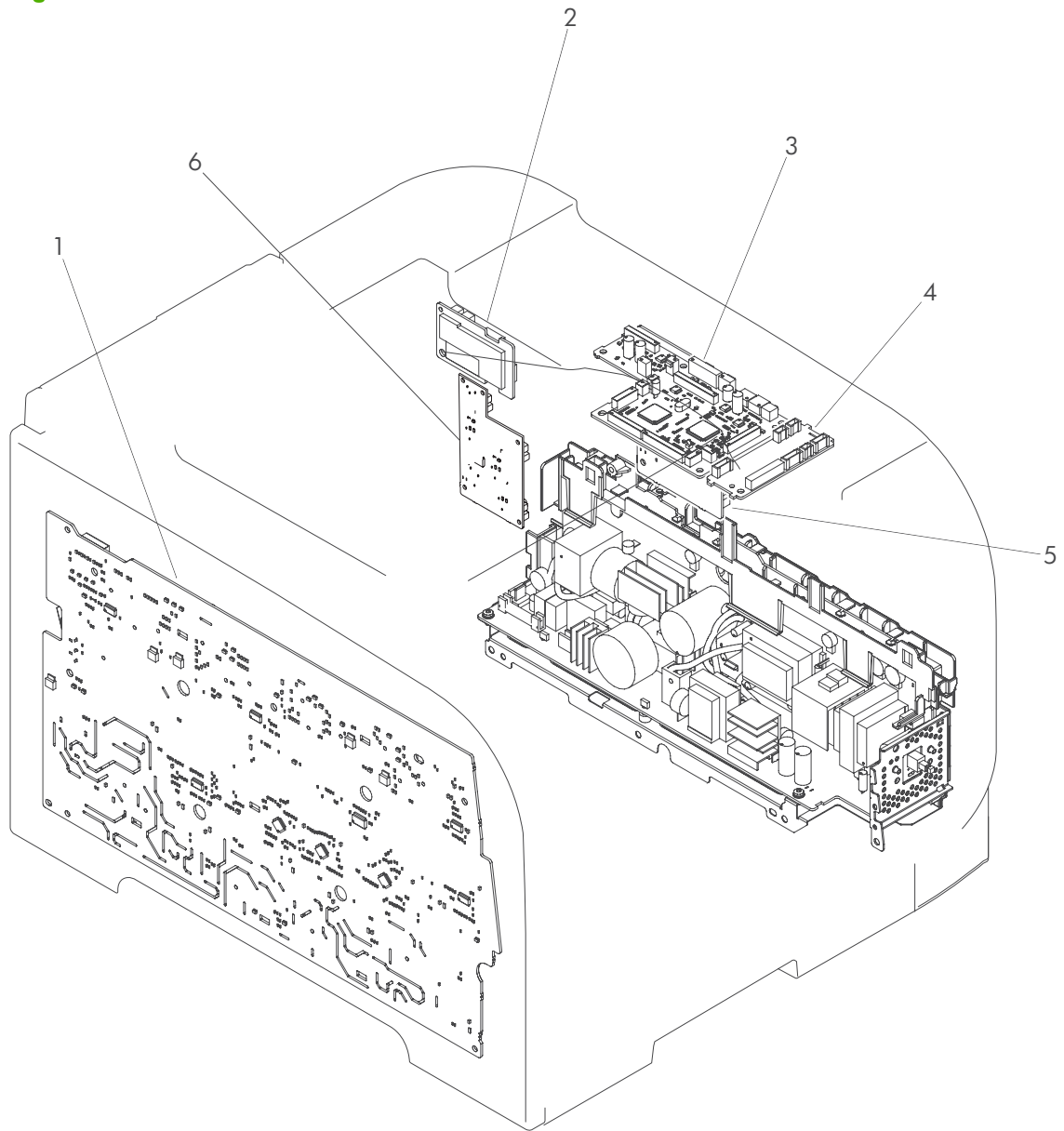

**Table 8-11 Fuser assembly**

<b>Ref</b>	<b>Description</b>	<b>Part number</b>	<b>Qty</b>
All	Fuser assembly (110V to 127V)	RM1-6740-000CN	1
All	Fuser assembly (220V to 240V)	RM1-6741-000CN	1

# PCAs

Figure 8-11 PCAs

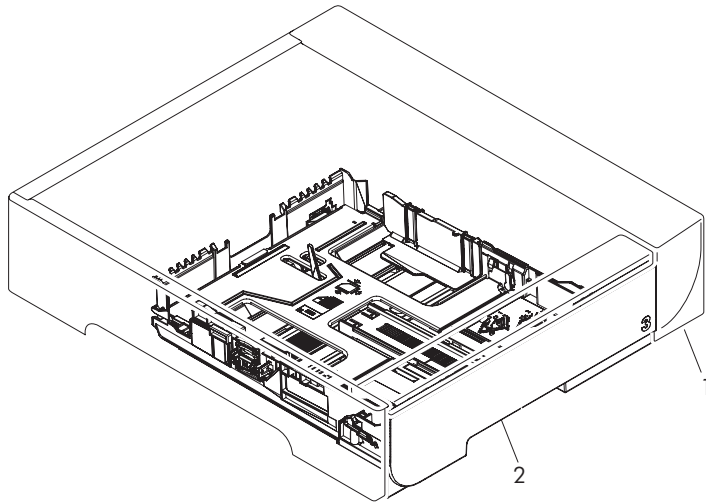

**Table 8-12 PCAs**

<b>Ref</b>	<b>Description</b>	<b>Part number</b>	<b>Qty</b>
1	Power supply high-voltage, assembly	RM1-5294-000CN	1
2	Power supply sub PCA, assembly	RM1-5303-000CN	1
3	DC controller PCA	RM1-5431-000CN	1
4	Relay PCA	RM1-5293-000CN	1
5	Driver PCA	RM1-5288-000CN	1
6	Formatter PCA, HP Color LaserJet CP 2025	CB492-60002	1

## Optional 250-sheet paper cassette

Figure 8-12 Optional 250-sheet paper cassette



**Table 8-13 250-sheet paper cassette**

<b>Ref</b>	<b>Description</b>	<b>Part number</b>	<b>Qty</b>
1	Optional 250-sheet paper feeder (includes cassette)	CB500-67902	1
2	Optional 250-sheet paper cassette	RM1-4901-000CN	1

# Alphabetical parts list

**Table 8-14 Alphabetical parts list**

Description	Part number	Table and page
Button, power	RC2-3612-000CN	<a href="#">Covers, panels, and doors on page 235</a>
Cable, flat	RK2-2302-000CN	<a href="#">Internal components (4 of 7) on page 243</a>
Cap, link	RC2-3599-000CN	<a href="#">Internal components, simplex products (6 of 7) on page 247</a>
Cap, link	RC2-3774-000CN	<a href="#">Internal components, duplex products (7 of 7) on page 249</a>
Cartridge-tray assembly	RM1-4836-000CN	<a href="#">Internal components (1 of 7) on page 237</a>
Cassette (Tray 2)	RM1-4860-000CN	<a href="#">Cassette (Tray 2) on page 251</a>
Color misregistration sensor assembly	RM1-4850-000CN	<a href="#">Internal components (2 of 7) on page 239</a>
Control-panel assembly	RM1-4832-000CN	<a href="#">Covers, panels, and doors on page 235</a>
Cover, DIMM	RC2-3614-000CN	<a href="#">Covers, panels, and doors on page 235</a>
Cover, holder	RC2-2014-000CN	<a href="#">Internal components (3 of 7) on page 241</a>
Cover, left	RC2-3606-000CN	<a href="#">Covers, panels, and doors on page 235</a>
Cover, lower-rear	RC2-3748-000CN	<a href="#">Internal components, duplex products (7 of 7) on page 249</a>
Cover, rear	RC2-3605-000CN	<a href="#">Internal components, simplex products (6 of 7) on page 247</a>
Cover, right	RC2-3618-000CN	<a href="#">Covers, panels, and doors on page 235</a>
Cover, right-front	RC2-3611-000CN	<a href="#">Covers, panels, and doors on page 235</a>
Cover, upper assembly	RM1-4831-000CN	<a href="#">Covers, panels, and doors on page 235</a>
Cover, upper-rear	RC2-3791-000CN	<a href="#">Internal components, duplex products (7 of 7) on page 249</a>
DC controller PCA	RM1-5431-000CN	<a href="#">PCAs on page 255</a>
Door, front assembly	RM1-4848-000CN	<a href="#">Covers, panels, and doors on page 235</a>
Door, rear	RC2-3604-000CN	<a href="#">Internal components, simplex products (6 of 7) on page 247</a>
Door, rear assembly	RM1-4878-000CN	<a href="#">Internal components, duplex products (7 of 7) on page 249</a>
Driver PCA	RM1-5288-000CN	<a href="#">PCAs on page 255</a>

**Table 8-14 Alphabetical parts list (continued)**

Description	Part number	Table and page
Duplexing-feed guide assembly	RM1-4879-000CN	<a href="#">Internal components, duplex products (7 of 7) on page 249</a>
Fan	RK2-2276-000CN	<a href="#">Internal components (5 of 7) on page 245</a>
Formatter PCA, HP Color LaserJet CP 2025	CB492-60002	<a href="#">PCAs on page 255</a>
Fuser assembly (110V to 127V)	RM1-6740-000CN	<a href="#">Fuser assembly on page 253</a>
Fuser assembly (220V to 240V)	RM1-6741-000CN	<a href="#">Fuser assembly on page 253</a>
Intermediate transfer belt (ITB)	RM1-4852-000CN	<a href="#">Internal components (2 of 7) on page 239</a>
Link, door	RC2-3750-000CN	<a href="#">Internal components, duplex products (7 of 7) on page 249</a>
Link, guide <sup>1</sup>	Not orderable	<a href="#">Internal components, simplex products (6 of 7) on page 247</a>
Link, guide <sup>1</sup>	Not orderable	<a href="#">Internal components, duplex products (7 of 7) on page 249</a>
Motor, DC	RL1-1800-000CN	<a href="#">Internal components (4 of 7) on page 243</a>
MP paper pickup assembly (Tray 1)	RM1-4839-000CN	<a href="#">Internal components (3 of 7) on page 241</a>
Optional 250-sheet paper cassette	RM1-4901-000CN	<a href="#">250-sheet paper cassette on page 257</a>
Optional 250-sheet paper feeder (includes cassette)	CB500-67902	<a href="#">250-sheet paper cassette on page 257</a>
Pad, separation (Tray 1)	RL1-1785-000CN	<a href="#">Internal components (3 of 7) on page 241</a>
Panel, right	RC2-3610-000CN	<a href="#">Covers, panels, and doors on page 235</a>
Paper-delivery assembly	RM1-4873-000CN	<a href="#">Internal components (5 of 7) on page 245</a>
Paper-feed guide assembly (simplex and duplex products) <sup>2</sup>	RM1-4838-000CN	<a href="#">Internal components, simplex products (6 of 7) on page 247</a>
Paper-feed guide assembly (simplex and duplex products) <sup>2</sup>	RM1-4838-000CN	<a href="#">Internal components, duplex products (7 of 7) on page 249</a>
Paper-pickup guide assembly	RM1-4877-000CN	<a href="#">Internal components, duplex products (7 of 7) on page 249</a>
Pickup roller assembly	RM1-4426-000CN	<a href="#">Internal components (3 of 7) on page 241</a>
Power supply high-voltage, assembly	RM1-5294-000CN	<a href="#">PCAs on page 255</a>
Power supply sub PCA, assembly	RM1-5303-000CN	<a href="#">PCAs on page 255</a>
Relay PCA	RM1-5293-000CN	<a href="#">PCAs on page 255</a>
Reverse-drive assembly	RM1-4880-000CN	<a href="#">Internal components, duplex products (7 of 7) on page 249</a>

**Table 8-14 Alphabetical parts list (continued)**

Description	Part number	Table and page
Rib assembly, rear-door	RM1-4876-000CN	<a href="#">Internal components, duplex products (7 of 7) on page 249</a>
Roller, paper-pickup (Tray 1)	RL1-1802-000CN	<a href="#">Internal components (2 of 7) on page 239</a>
Separation roller assembly	RM1-4840-000CN	<a href="#">Internal components (3 of 7) on page 241</a>
Stopper, door rear	RC2-3598-000CN	<a href="#">Internal components, simplex products (6 of 7) on page 247</a>



# Numerical parts list

**Table 8-15 Numerical parts list**

Part number	Description	Table and page
CB492-60002	Formatter PCA, HP Color LaserJet CP 2025	<a href="#">PCAs on page 255</a>
CB500-67902	Optional 250-sheet paper feeder (includes cassette)	<a href="#">250-sheet paper cassette on page 257</a>
Not orderable	Link, guide <sup>1</sup>	<a href="#">Internal components, simplex products (6 of 7) on page 247</a>
Not orderable	Link, guide <sup>1</sup>	<a href="#">Internal components, duplex products (7 of 7) on page 249</a>
RC2-2014-000CN	Cover, holder	<a href="#">Internal components (3 of 7) on page 241</a>
RC2-3598-000CN	Stopper, door rear	<a href="#">Internal components, simplex products (6 of 7) on page 247</a>
RC2-3599-000CN	Cap, link	<a href="#">Internal components, simplex products (6 of 7) on page 247</a>
RC2-3604-000CN	Door, rear	<a href="#">Internal components, simplex products (6 of 7) on page 247</a>
RC2-3605-000CN	Cover, rear	<a href="#">Internal components, simplex products (6 of 7) on page 247</a>
RC2-3606-000CN	Cover, left	<a href="#">Covers, panels, and doors on page 235</a>
RC2-3610-000CN	Panel, right	<a href="#">Covers, panels, and doors on page 235</a>
RC2-3611-000CN	Cover, right-front	<a href="#">Covers, panels, and doors on page 235</a>
RC2-3612-000CN	Button, power	<a href="#">Covers, panels, and doors on page 235</a>
RC2-3614-000CN	Cover, DIMM	<a href="#">Covers, panels, and doors on page 235</a>
RC2-3618-000CN	Cover, right	<a href="#">Covers, panels, and doors on page 235</a>
RC2-3748-000CN	Cover, lower-rear	<a href="#">Internal components, duplex products (7 of 7) on page 249</a>
RC2-3750-000CN	Link, door	<a href="#">Internal components, duplex products (7 of 7) on page 249</a>
RC2-3774-000CN	Cap, link	<a href="#">Internal components, duplex products (7 of 7) on page 249</a>
RC2-3791-000CN	Cover, upper-rear	<a href="#">Internal components, duplex products (7 of 7) on page 249</a>
RK2-2276-000CN	Fan	<a href="#">Internal components (5 of 7) on page 245</a>
RK2-2302-000CN	Cable, flat	<a href="#">Internal components (4 of 7) on page 243</a>

**Table 8-15 Numerical parts list (continued)**

<b>Part number</b>	<b>Description</b>	<b>Table and page</b>
RL1-1785-000CN	Pad, separation (Tray 1)	<a href="#">Internal components (3 of 7) on page 241</a>
RL1-1800-000CN	Motor, DC	<a href="#">Internal components (4 of 7) on page 243</a>
RL1-1802-000CN	Roller, paper-pickup (Tray 1)	<a href="#">Internal components (2 of 7) on page 239</a>
RM1-4426-000CN	Pickup roller assembly	<a href="#">Internal components (3 of 7) on page 241</a>
RM1-4831-000CN	Cover, upper assembly	<a href="#">Covers, panels, and doors on page 235</a>
RM1-4832-000CN	Control-panel assembly	<a href="#">Covers, panels, and doors on page 235</a>
RM1-4836-000CN	Cartridge-tray assembly	<a href="#">Internal components (1 of 7) on page 237</a>
RM1-4838-000CN	Paper-feed guide assembly (simplex and duplex products) <sup>2</sup>	<a href="#">Internal components, simplex products (6 of 7) on page 247</a>
RM1-4838-000CN	Paper-feed guide assembly (simplex and duplex products) <sup>2</sup>	<a href="#">Internal components, duplex products (7 of 7) on page 249</a>
RM1-4839-000CN	MP paper pickup assembly (Tray 1)	<a href="#">Internal components (3 of 7) on page 241</a>
RM1-4840-000CN	Separation roller assembly	<a href="#">Internal components (3 of 7) on page 241</a>
RM1-4848-000CN	Door, front assembly	<a href="#">Covers, panels, and doors on page 235</a>
RM1-4850-000CN	Color misregistration sensor assembly	<a href="#">Internal components (2 of 7) on page 239</a>
RM1-4852-000CN	Intermediate transfer belt (ITB)	<a href="#">Internal components (2 of 7) on page 239</a>
RM1-4860-000CN	Cassette (Tray 2)	<a href="#">Cassette (Tray 2) on page 251</a>
RM1-4873-000CN	Paper-delivery assembly	<a href="#">Internal components (5 of 7) on page 245</a>
RM1-4876-000CN	Rib assembly, rear-door	<a href="#">Internal components, duplex products (7 of 7) on page 249</a>
RM1-4877-000CN	Paper-pickup guide assembly	<a href="#">Internal components, duplex products (7 of 7) on page 249</a>
RM1-4878-000CN	Door, rear assembly	<a href="#">Internal components, duplex products (7 of 7) on page 249</a>
RM1-4879-000CN	Duplexing-feed guide assembly	<a href="#">Internal components, duplex products (7 of 7) on page 249</a>
RM1-4880-000CN	Reverse-drive assembly	<a href="#">Internal components, duplex products (7 of 7) on page 249</a>
RM1-4901-000CN	Optional 250-sheet paper cassette	<a href="#">250-sheet paper cassette on page 257</a>
RM1-5288-000CN	Driver PCA	<a href="#">PCAs on page 255</a>

**Table 8-15 Numerical parts list (continued)**

<b>Part number</b>	<b>Description</b>	<b>Table and page</b>
RM1-5293-000CN	Relay PCA	<a href="#">PCAs on page 255</a>
RM1-5294-000CN	Power supply high-voltage, assembly	<a href="#">PCAs on page 255</a>
RM1-5303-000CN	Power supply sub PCA, assembly	<a href="#">PCAs on page 255</a>
RM1-5431-000CN	DC controller PCA	<a href="#">PCAs on page 255</a>
RM1-6740-000CN	Fuser assembly (110V to 127V)	<a href="#">Fuser assembly on page 253</a>
RM1-6741-000CN	Fuser assembly (220V to 240V)	<a href="#">Fuser assembly on page 253</a>



---

# A Service and support

# Hewlett-Packard limited warranty statement

HP PRODUCT	DURATION OF LIMITED WARRANTY
HP Color LaserJet CP2020 Series printers	One-year limited warranty

HP warrants to you, the end-user customer, that HP hardware and accessories will be free from defects in materials and workmanship after the date of purchase, for the period specified above. If HP receives notice of such defects during the warranty period, HP will, at its option, either repair or replace products which prove to be defective. Replacement products may be either new or equivalent in performance to new.

HP warrants to you that HP software will not fail to execute its programming instructions after the date of purchase, for the period specified above, due to defects in material and workmanship when properly installed and used. If HP receives notice of such defects during the warranty period, HP will replace software which does not execute its programming instructions due to such defects.

HP does not warrant that the operation of HP products will be uninterrupted or error free. If HP is unable, within a reasonable time, to repair or replace any product to a condition as warranted, you will be entitled to a refund of the purchase price upon prompt return of the product.

HP products may contain remanufactured parts equivalent to new in performance or may have been subject to incidental use.

Warranty does not apply to defects resulting from (a) improper or inadequate maintenance or calibration, (b) software, interfacing, parts or supplies not supplied by HP, (c) unauthorized modification or misuse, (d) operation outside of the published environmental specifications for the product, or (e) improper site preparation or maintenance.

TO THE EXTENT ALLOWED BY LOCAL LAW, THE ABOVE WARRANTIES ARE EXCLUSIVE AND NO OTHER WARRANTY OR CONDITION, WHETHER WRITTEN OR ORAL, IS EXPRESSED OR IMPLIED AND HP SPECIFICALLY DISCLAIMS ANY IMPLIED WARRANTIES OR CONDITIONS OF MERCHANTABILITY, SATISFACTORY QUALITY, AND FITNESS FOR A PARTICULAR PURPOSE. Some countries/regions, states or provinces do not allow limitations on the duration of an implied warranty, so the above limitation or exclusion might not apply to you. This warranty gives you specific legal rights and you might also have other rights that vary from country/region to country/region, state to state, or province to province.

HP's limited warranty is valid in any country/region or locality where HP has a support presence for this product and where HP has marketed this product. The level of warranty service you receive may vary according to local standards. HP will not alter form, fit or function of the product to make it operate in a country/region for which it was never intended to function for legal or regulatory reasons.

TO THE EXTENT ALLOWED BY LOCAL LAW, THE REMEDIES IN THIS WARRANTY STATEMENT ARE YOUR SOLE AND EXCLUSIVE REMEDIES. EXCEPT AS INDICATED ABOVE, IN NO EVENT WILL HP OR ITS SUPPLIERS BE LIABLE FOR LOSS OF DATA OR FOR DIRECT, SPECIAL, INCIDENTAL, CONSEQUENTIAL (INCLUDING LOST PROFIT OR DATA), OR OTHER DAMAGE, WHETHER BASED IN CONTRACT, TORT, OR OTHERWISE. Some countries/regions, states or provinces do not allow the exclusion or limitation of incidental or consequential damages, so the above limitation or exclusion may not apply to you.

THE WARRANTY TERMS CONTAINED IN THIS STATEMENT, EXCEPT TO THE EXTENT LAWFULLY PERMITTED, DO NOT EXCLUDE, RESTRICT OR MODIFY AND ARE IN ADDITION TO THE MANDATORY STATUTORY RIGHTS APPLICABLE TO THE SALE OF THIS PRODUCT TO YOU.

## Customer self repair warranty service

HP products are designed with many Customer Self Repair (CSR) parts to minimize repair time and allow for greater flexibility in performing defective parts replacement. If during the diagnosis period, HP identifies that the repair can be accomplished by the use of a CSR part, HP will ship that part directly to you for replacement. There are two categories of CSR parts: 1) Parts for which customer self repair is mandatory. If you request HP to replace these parts, you will be charged for the travel and labor costs of this service. 2) Parts for which customer self repair is optional. These parts are also designed for Customer Self Repair. If, however, you require that HP replace them for you, this may be done at no additional charge under the type of warranty service designated for your product.

Based on availability and where geography permits, CSR parts will be shipped for next business day delivery. Same-day or four-hour delivery may be offered at an additional charge where geography permits. If assistance is required, you can call the HP Technical Support Center and a technician will help you over the phone. HP specifies in the materials shipped with a replacement CSR part whether a defective part must be returned to HP. In cases where it is required to return the defective part to HP, you must ship the defective part back to HP within a defined period of time, normally five (5) business days. The defective part must be returned with the associated documentation in the provided shipping material. Failure to return the defective part may result in HP billing you for the replacement. With a customer self repair, HP will pay all shipping and part return costs and determine the courier/carrier to be used.

## Print cartridge limited warranty statement

This HP product is warranted to be free from defects in materials and workmanship.

This warranty does not apply to products that (a) have been refilled, refurbished, remanufactured or tampered with in any way, (b) experience problems resulting from misuse, improper storage, or operation outside of the published environmental specifications for the printer product or (c) exhibit wear from ordinary use.

To obtain warranty service, please return the product to place of purchase (with a written description of the problem and print samples) or contact HP customer support. At HP's option, HP will either replace products that prove to be defective or refund your purchase price.

TO THE EXTENT ALLOWED BY LOCAL LAW, THE ABOVE WARRANTY IS EXCLUSIVE AND NO OTHER WARRANTY OR CONDITION, WHETHER WRITTEN OR ORAL, IS EXPRESSED OR IMPLIED AND HP SPECIFICALLY DISCLAIMS ANY IMPLIED WARRANTIES OR CONDITIONS OF MERCHANTABILITY, SATISFACTORY QUALITY, AND FITNESS FOR A PARTICULAR PURPOSE.

TO THE EXTENT ALLOWED BY LOCAL LAW, IN NO EVENT WILL HP OR ITS SUPPLIERS BE LIABLE FOR DIRECT, SPECIAL, INCIDENTAL, CONSEQUENTIAL (INCLUDING LOST PROFIT OR DATA), OR OTHER DAMAGE, WHETHER BASED IN CONTRACT, TORT, OR OTHERWISE.

THE WARRANTY TERMS CONTAINED IN THIS STATEMENT, EXCEPT TO THE EXTENT LAWFULLY PERMITTED, DO NOT EXCLUDE, RESTRICT OR MODIFY AND ARE IN ADDITION TO THE MANDATORY STATUTORY RIGHTS APPLICABLE TO THE SALE OF THIS PRODUCT TO YOU.



## Customer support

---

Get telephone support, free during your warranty period, for your country/region

Country/region phone numbers are on the flyer that was in the box with your product or at [www.hp.com/support/](http://www.hp.com/support/).

Have the product name, serial number, date of purchase, and problem description ready.

---

Get 24-hour Internet support

[www.hp.com/support/ljcp2020series](http://www.hp.com/support/ljcp2020series)

---

Get support for products used with a Macintosh computer

[www.hp.com/go/macosex](http://www.hp.com/go/macosex)

---

Download software utilities, drivers, and electronic information

[www.hp.com/go/ljcp2020series\\_software](http://www.hp.com/go/ljcp2020series_software)

---

Order supplies and paper

[www.hp.com/go/suresupply](http://www.hp.com/go/suresupply)

---

Order genuine HP parts or accessories

[www.hp.com/buy/parts](http://www.hp.com/buy/parts)

---

Order additional HP service or maintenance agreements

[www.hp.com/go/carepack](http://www.hp.com/go/carepack)

---

## Repack the product

If your product needs to be moved or shipped to another place, perform the following procedure to repack it.

- 
- △ **CAUTION:** Shipping damage as a result of inadequate packing is the customer's responsibility. The product must remain upright during shipment.
- 

### Repack the product

- 
- △ **CAUTION:** It is *extremely important* to remove the print cartridges before shipping the product. Print cartridges left in the product during shipping can leak and entirely cover the product with toner.

To prevent damage to the print cartridges, avoid touching the rollers, and store them in the original packing material or so that they are not exposed to light.

---

1. Remove all four print cartridges and ship separately.
2. Use the original shipping container and packing material, if possible. If you have already disposed of the packing material, contact a local mailing service for information about repacking the product. HP recommends insuring the equipment for shipment.

# Service information form

---

**WHO IS RETURNING THE EQUIPMENT?**

Date:

Person to contact:

Phone:

Alternate contact:

Phone:

Return shipping address:

Special shipping instructions:

---

**WHAT ARE YOU SENDING?**

Model name:

Model number:

Serial number:

Please attach any relevant printouts. Do NOT ship accessories (manuals, cleaning supplies, and so on) that are not required to complete the repair.

---

**HAVE YOU REMOVED THE PRINT CARTRIDGES?**

You must remove them before shipping the printer, unless a mechanical problem prevents you from doing so.

 Yes. No, I cannot remove them.

---

**WHAT NEEDS TO BE DONE?** (Attach a separate sheet if necessary.)

1. Describe the conditions of the failure. (What was the failure? What were you doing when the failure occurred? What software were you running? Is the failure repeatable?)

2. If the failure is intermittent, how much time elapses between failures?

3. If the unit connected to any of the following, give the manufacturer and model number.

Personal computer:

Modem:

Network:

4. Additional comments:

---

**HOW WILL YOU PAY FOR THE REPAIR?** Under warranty

Purchase/received date:

(Attach proof of purchase or receiving document with original received date.)

 Maintenance contract number: Purchase order number:

**Except for contract and warranty service, a purchase order number and/or authorized signature must accompany any request for service.** If standard repair prices do not apply, a minimum purchase order is required. Standard repair prices can be obtained by contacting an HP-authorized repair center.

Authorized signature:

Phone:

Billing address:

Special billing instructions:



---

# B Specifications

- [Physical specifications](#)
- [Electrical specifications](#)
- [Acoustic emissions](#)
- [Environmental specifications](#)

# Physical specifications

**Table B-1 Physical specifications**

Product	Height	Depth	Width	Weight
Non-duplexing model	322 mm (12.7 in)	454 mm (17.9 in)	405 mm (15.9 in)	19.90 kg (43.78 lb)
Duplexing model	322 mm (12.7 in)	484 mm (19.1 in)	405 mm (15.9 in)	21.10 kg (46.42 lb)
Optional Tray 3	100 mm (3.9 in)	447.5 mm (17.6 in)	400 mm (15.7 in)	3.90 kg (8.58 lb)

# Electrical specifications

⚠ **WARNING!** Power requirements are based on the country/region where the product is sold. Do not convert operating voltages. This might damage the product and void the product warranty.

**Table B-2 Electrical specifications**

Item	110-volt models	220-volt models
Power requirements	100 to 127 V (+/-10%) 50 to 60 Hz (+/-2 Hz)	220 to 240 V (+/-10%) 50 to 60 Hz (+/-2 Hz)
Minimum recommended circuit capacity	6.0 A	3.0 A

**Table B-3 Power consumption (average, in watts)<sup>1,4</sup>**

Product Model	Printing (21 PPM) <sup>2,3</sup>	Ready <sup>2</sup>	Sleep <sup>2</sup>	Off <sup>2</sup>
HP Color LaserJet CP2020 Series Printer	260	13	3.8	0.0

<sup>1</sup> Values are based on preliminary data. Go to [www.hp.com/support/ljcp2020series](http://www.hp.com/support/ljcp2020series) for current information.

<sup>2</sup> The power consumption reflects the highest values measured for color and monochrome printing when using all standard voltages.

<sup>3</sup> HP Color LaserJet CP2020 Series print speed is 21 pages per minute (ppm) on letter-size media and 20 ppm on A4-size media in black-and-white or color.

<sup>4</sup> Maximum heat dissipation for all models in Ready mode = 41 BTU/Hour.

# Acoustic emissions

**Table B-4 HP Color LaserJet CP2020 Series<sup>1,2</sup>**

Sound power level	Declared per ISO 9296
Printing (21 ppm) <sup>3</sup>	$L_{WA_d} = 6.4$ Bels (A) [64 dB (A)]
Ready	$L_{WA_d} =$ Inaudible
Sound pressure level - bystander position	Declared per ISO 9296
Printing (20 ppm) <sup>3</sup>	$L_{pAm} = 67$ dB (A)
Ready	$L_{pAm} =$ Inaudible

<sup>1</sup> Values are based on preliminary data. Go to [www.hp.com/support/ljcp2020series](http://www.hp.com/support/ljcp2020series) for current information.

<sup>2</sup> Configuration tested: HP Color LaserJet CP2020 Series monochrome simplex printing.

<sup>3</sup> HP Color LaserJet CP2020 Series speed is 21/20 ppm for color printing and 21/20 ppm for monochrome printing (Letter/A4 size).

# Environmental specifications

**Table B-5 Operating-environment specifications**

Environment	Recommended	Allowed
Temperature	15° to 27°C (59° to 80.6°F)	10° to 30°C (50° to 86°F)
Humidity	20% to 60% relative humidity (RH)	10% to 80% RH
Altitude	Not applicable	0 to 3048 m (0 to 10,000 ft)

 **NOTE:** These values are based on preliminary data. Go to [www.hp.com/support/ljcp2020series](http://www.hp.com/support/ljcp2020series) for current information.



---

# C Regulatory information

- [FCC regulations](#)
- [Declaration of conformity](#)
- [Safety statements](#)

## FCC regulations

This equipment has been tested and found to comply with the limits for a Class B digital device, pursuant to Part 15 of the FCC rules. These limits are designed to provide reasonable protection against harmful interference in a residential installation. This equipment generates, uses, and can radiate radio frequency energy. If this equipment is not installed and used in accordance with the instructions, it may cause harmful interference to radio communications. However, there is no guarantee that interference will not occur in a particular installation. If this equipment does cause harmful interference to radio or television reception, which can be determined by turning the equipment off and on, the user is encouraged to try to correct the interference by one or more of the following measures:

- Reorient or relocate the receiving antenna.
- Increase separation between equipment and receiver.
- Connect equipment to an outlet on a circuit different from that to which the receiver is located.
- Consult your dealer or an experienced radio/TV technician.

---

 **NOTE:** Any changes or modifications to the printer that are not expressly approved by HP could void the user's authority to operate this equipment.

Use of a shielded interface cable is required to comply with the Class B limits of Part 15 of FCC rules.

# Declaration of conformity

## Declaration of conformity

according to ISO/IEC 17050-1 and EN 17050-1; DoC#: BOISB-0701-00-rel. 1.0

**Manufacturer's Name:** Hewlett-Packard Company  
**Manufacturer's Address:** 11311 Chinden Boulevard,  
Boise, Idaho 83714-1021, USA

**declares, that the product**

**Product Name:** HP Color LaserJet CP2020 Series  
**Regulatory Model:<sup>2)</sup>** BOISB-0701-00

**Product Options:** Including: CB500A— Optional 250-Sheet Input Tray  
All  
**Toner Cartridges:** CC530A, CC531A, CC532A, CC533A

**conforms to the following Product Specifications:**

**SAFETY:** IEC 60950-1:2001 / EN60950-1: 2001 +A11  
IEC 60825-1:1993 +A1+A2 / EN 60825-1:1994 +A1 +A2 (Class 1 Laser/LED Product) GB4943-2001

**EMC:** CISPR22:2005 / EN55022:2006 - Class B<sup>1)</sup>  
EN 61000-3-2:2000 +A2  
EN 61000-3-3:1995 +A1  
EN 55024:1998 +A1 +A2  
FCC Title 47 CFR, Part 15 Class B / ICES-003, Issue 4  
GB9254-1998, GB17625.1-2003

### Supplementary Information:

The product herewith complies with the requirements of the EMC Directive 2004/108/EEC and the Low Voltage Directive 2006/95/EC, and carries the CE-Marking  accordingly.

This Device complies with Part 15 of the FCC Rules. Operation is subject to the following two Conditions: (1) this device may not cause harmful interference, and (2) this device must accept any interference received, including interference that may cause undesired operation.

1) The product was tested in a typical configuration with Hewlett-Packard Personal Computer Systems.

2) For regulatory purposes, these products are assigned a Regulatory model number. This number should not be confused with the product name or the product number(s).

Boise, Idaho 83713, USA

**December, 2007**

### For Regulatory Topics Only:

**European Contact** Your Local Hewlett-Packard Sales and Service Office or Hewlett-Packard GmbH, Department HQ-TRE / Standards Europe, Herrenberger Strasse 140, D-71034 Böblingen, Germany, (FAX+49-7031-14-3143), <http://www.hp.com/go/certificates>

**USA Contact** Product Regulations Manager, Hewlett-Packard Company, PO Box 15, Mail Stop 160, Boise, ID 83707-0015, USA, (Phone: 208-396-6000)

## Safety statements

### Laser safety

The Center for Devices and Radiological Health (CDRH) of the U.S. Food and Drug Administration has implemented regulations for laser products manufactured since August 1, 1976. Compliance is mandatory for products marketed in the United States. The device is certified as a “Class 1” laser product under the U.S. Department of Health and Human Services (DHHS) Radiation Performance Standard according to the Radiation Control for Health and Safety Act of 1968. Since radiation emitted inside the device is completely confined within protective housings and external covers, the laser beam cannot escape during any phase of normal user operation.

**⚠ WARNING!** Using controls, making adjustments, or performing procedures other than those specified in this user guide may result in exposure to hazardous radiation.

### Canadian DOC regulations

Complies with Canadian EMC Class B requirements.

« Conforme à la classe B des normes canadiennes de compatibilité électromagnétiques. « CEM ». »

### VCCI statement (Japan)

この装置は、情報処理装置等電波障害自主規制協議会（VCCI）の基準に基づくクラスB情報技術装置です。この装置は、家庭環境で使用することを目的としていますが、この装置がラジオやテレビジョン受信機に近接して使用されると、受信障害を引き起こすことがあります。  
取扱説明書に従って正しい取り扱いをして下さい。

### Power cord statement (Japan)

製品には、同梱された電源コードをお使い下さい。  
同梱された電源コードは、他の製品では使用出来ません。

### EMC statement (Korea)

B급 기기 (가정용 방송통신기기)	이 기기는 가정용(B급)으로 전자파적합등록을 한 기기로서 주로 가정에서 사용하는 것을 목적으로 하며, 모든 지역에서 사용할 수 있습니다.
-----------------------	--

## Laser statement for Finland

### **Luokan 1 laserlaite**

Klass 1 Laser Apparat

HP Color LaserJet CP2020 Series, laserkirjoitin on käyttäjän kannalta turvallinen luokan 1 laserlaite. Normaalissa käytössä kirjoittimen suojakotelointi estää lasersäteen pääsyn laitteen ulkopuolelle. Laitteen turvallisuusluokka on määritetty standardin EN 60825-1 (1994) mukaisesti.

### **VAROITUS !**

Laitteen käyttäminen muulla kuin käyttöohjeessa mainitulla tavalla saattaa altistaa käyttäjän turvallisuusluokan 1 ylittävälle näkymättömälle lasersäteilylle.

### **WARNING !**

Om apparaten används på annat sätt än i bruksanvisning specificerats, kan användaren utsättas för osynlig laserstrålning, som överskrider gränsen för laserklass 1.

### **HUOLTO**

HP Color LaserJet CP2020 Series - kirjoittimen sisällä ei ole käyttäjän huollettavissa olevia kohteita. Laitteen saa avata ja huoltaa ainoastaan sen huoltamiseen koulutettu henkilö. Tällaiseksi huoltotoimenpiteeksi ei katsota väriainekasetin vaihtamista, paperiradan puhdistusta tai muita käyttäjän käsikirjassa lueteltuja, käyttäjän tehtäväksi tarkoitettuja ylläpitotoimia, jotka voidaan suorittaa ilman erikoistyökaluja.

### **VARO !**

Mikäli kirjoittimen suojakotelo avataan, olet alttiina näkymättömälle lasersäteilylle laitteen ollessa toiminnassa. Älä katso säteeseen.

### **WARNING !**

Om laserprinterns skyddshölje öppnas då apparaten är i funktion, utsättas användaren för osynlig laserstrålning. Betrakta ej strålen. Tiedot laitteessa käytettävän laserdiodin säteilyominaisuuksista: Aallonpituus 775-795 nm Teho 5 m W Luokan 3B laser.

## Substances Table (China)

### 有毒有害物质表

根据中国电子信息产品污染控制管理办法的要求而出台

部件名称	有毒有害物质和元素					
	铅 (Pb)	汞 (Hg)	镉 (Cd)	六价铬 (Cr(VI))	多溴联苯 (PBB)	多溴二苯醚 (PBDE)
打印引擎	X	0	X	0	0	0
控制面板	0	0	0	0	0	0
塑料外壳	0	0	0	0	0	0
格式化板组件	X	0	0	0	0	0
碳粉盒	X	0	0	0	0	0

3685

0：表示在此部件所用的所有同类材料中，所含的此有毒或有害物质均低于 SJ/T11363-2006 的限制要求。

X：表示在此部件所用的所有同类材料中，至少一种所含的此有毒或有害物质高于 SJ/T11363-2006 的限制要求。

注：引用的“环保使用期限”是根据在正常温度和湿度条件下操作使用产品而确定的。

## Certificate of Volatility

### Types of memory

#### Volatile memory

The product utilizes volatile memory (128 MB of DDR2 DRAM) to store customer data during the printing and copying process. When the product is powered off, this volatile memory is erased.

#### Non-volatile memory

The product utilizes non-volatile memory (4 MB of SPI FLASH) to store system control data and user preference settings. No customer print or copy data is stored in non-volatile memory. This non-volatile memory can be cleared and restored to factory defaults by performing a Cold Reset or Restore Factory Defaults from the control panel.





# Index

## Symbols/Numerics

2ndary service menu 222  
<Color> in wrong position error message 198

## A

accessibility features 3  
accessories  
    ordering 230  
    part numbers 230  
acoustic specifications 276  
after service checklist 80  
alerts  
    viewing with HP Toolbox FX 34  
Alerts tab, HP Toolbox FX 34  
alerts, setting up 33  
altitude specifications 276  
anticounterfeit supplies 44  
archive setting 19  
auto continue  
    use 45  
automatic crossover, setting 20

## B

background, gray 215  
bands, troubleshooting 215  
bin, output  
    capacity 3  
    jams, clearing 211  
    legal extension 4  
    locating 4  
black and white printing  
    troubleshooting 218  
blank pages, troubleshooting 226  
buttons, control panel 14

## C

cables  
    connecting network 10

    connecting USB 10  
    part numbers 231  
    USB, troubleshooting 226  
calibrating color 18, 38, 185, 223  
Canadian DOC regulations 280  
capacity  
    output bin 3  
cartridges  
    error messages 200  
    image-formation system 66  
    low or out, settings 18  
    non-HP 44  
    order message 199  
    part numbers 230  
    removing 82  
    replace message 200  
    replacing 46  
    status, viewing with HP Toolbox FX 33  
    storage 44  
    supplies status page 16  
    using when out of toner 45  
    warranty 268  
characters, troubleshooting 216  
checklists  
    after service 80  
    preservice 80  
    pret Troubleshooting 182  
circuit diagram 196  
cleaning  
    mode 222  
cleaning stage, image formation operations 72  
clutches  
    location 191  
cold reset 224  
color  
    calibrating 18, 38, 185, 223

    restricting 17  
    troubleshooting 218  
color usage log 16  
components  
    diagram 190  
configuration page 16, 185  
Configure the product, Macintosh 8  
connecting  
    network 10  
    USB 10  
connectors  
    DC controller 188  
contrast  
    display, control panel 18  
    print density 38  
control panel  
    blank, troubleshooting 184  
    button test 223  
    display contrast 18  
    display test 223  
    language 17  
    lights and buttons 14  
    locating 4  
    menu map, printing 16  
    menus 15  
    messages 197  
    Network config. menu 20  
    Reports menu 16  
    Service menu 19  
    System Setup menu 17  
control-panel assembly  
    removing 124  
counterfeit supplies 44  
country/region of origin 5  
covers  
    left, removing 126  
    right, removing 108  
    upper, removing 121

creases, troubleshooting 217  
crooked pages 217  
curl, paper  
  settings 19  
curled media 217  
customer support  
  online 269  
  service information form 271

## D

DC controller  
  connectors 188  
  engine control system 61  
  laser/scanner system  
  operations 65  
  pickup-and-feed system  
  operations 73  
DC controller PCA, removing 142  
declaration of conformity 279  
default settings, restoring  
  cold reset 224  
  NVRAM initialization 225  
defaults  
  restoring 222  
defects, repetitive 186  
demo page 16  
density settings 38  
developing stage 68  
device discovery over  
  network<sup>o</sup> 10  
device error message 198  
Device Settings tab,  
  HP ToolboxFX 36  
diagnostic page 185  
diagrams  
  external components 234  
  internal components 236  
  major assemblies 250  
  troubleshooting 186  
DIMMs  
  installing 50  
  part numbers 230  
  verifying installation 54  
display contrast, setting 18  
documentation 2  
doors  
  front, removing 171  
dots per inch (dpi)  
  specifications 3  
dots, troubleshooting 214

downloading software  
  HP Web Jetadmin 8  
dpi (dots per inch)  
  specifications 3  
drive components  
  diagrams 190  
drivers  
  included 3  
  usage page 16  
drum, image formation  
  operations 67  
duplex reverse-drive,  
  removing 159

## E

E-mail alerts tab,  
  HP ToolboxFX 34  
e-mail alerts, setting up 33  
electrical specifications 275  
electrostatic discharge (ESD) 78  
embedded Web server  
  accessing 40  
  Networking tab 42  
  Settings tab 41  
  Status tab 41  
Energy Star compliance 3  
engine test page 224  
engine, cleaning 54  
environment specifications 276  
error messages, control  
  panel 197  
ESD (electrostatic discharge) 78  
Event log 33  
event log 185, 202  
express software installation 7  
external components  
  locations 234  
  parts list 234

## F

factory defaults, restoring  
  cold reset 224  
  NVRAM initialization 225  
faded print 214  
fan, removing 146  
fans  
  location 193  
features 3  
Finnish laser safety  
  statement 281

firmware  
  about upgrades 55  
  firmware version 223  
fonts  
  DIMMs, installing 50  
  lists, printing 16  
formatter PCA, removing 144  
fraud hotline 44  
front door, locating 4  
front door, removing 171  
fuser  
  errors 198  
  jams, clearing 210  
fuser assembly  
  diagrams 190  
fuser motor, removing 154  
fuser, removing 162  
fusing stage 70

## G

Getting Started Guide 2  
gray background,  
  troubleshooting 215  
grayscale  
  troubleshooting 218  
guides, documentation 2

## H

Help tab, HP ToolboxFX 35  
HP Customer Care 269  
HP fraud hotline 44  
HP Jetdirect print server  
  NVRAM initialization 225  
HP Toolbox FX  
  Alerts tab 34  
  Status tab 33  
HP ToolboxFX  
  about 8, 33  
  density settings 38  
  Device Settings tab 36  
  E-mail alerts tab 34  
  Help tab 35  
  Network Settings tab 39  
  opening 33  
  Product information tab 34  
  System Setup tab 38  
HP Web Jetadmin 8, 43  
humidity specifications 276

- I**
- image defects, troubleshooting 214
- image formation
  - cleaning stage 72
  - developing stage 68
  - fusing stage 70
  - latent-image stage 67
  - process 66
  - systems 66
  - transfer stage 69
- image quality
  - archive setting 19
  - HP ToolboxFX settings 38
  - repetitive image defects 186
- image transfer stage 69
- ImageREt 3600 3
- information pages 32
- initialization
  - NVRAM 225
- install supplies message 199
- installation, software
  - express 7
  - recommended 7
- installing
  - Windows software 7
- interface ports
  - cables, ordering 231
  - locating 187
  - types included 3
- intermediate PCA, removing 147
- internal components
  - locations 236
  - parts list 236
- invalid driver error message 199
- IP address
  - protocols supported 11
- ITB assembly
  - diagrams 190
- J**
- jam recovery 205
- jams
  - clearing 205
  - common causes of 204
  - detection operations 75
  - locations 204
  - output bin, clearing 211
  - paper path, clearing 210
  - tracking number of 16
- jams <location>
  - error messages 199
- jams tray #
  - error messages 200
- Japanese VCCI statement 280
- Jetadmin, HP Web 8, 43
- Jetdirect print server
  - NVRAM initialization 225
- K**
- Korean EMC statement 280
- L**
- language, control panel 17
- laser safety statements 280, 281
- laser-beam exposure stage 68
- laser/scanner system
  - operations 65
- latent-image formation stage 67
- left cover, removing 126
- light print, troubleshooting 214
- lightness
  - faded print, troubleshooting 214
- lights, control panel 14
- lines, troubleshooting
  - printed pages 215
- loading
  - media 28
  - paper 28
- loading media
  - error messages 199
- location
  - setting 223
- loose toner, troubleshooting 215
- M**
- MAC address 223
- Macintosh
  - configure the product 8
  - PPDs 8
  - support 269
  - supported operating systems 6
- major assemblies
  - locations 250
  - parts list 250
- manuals 2
- media
  - curl settings 19
  - curled, troubleshooting 217
  - default settings 17, 37
  - HP ToolboxFX settings 36
  - jam detection operations 75
  - supported sizes 23
  - wrinkled 217
- media feed stage 69
- media jams. See jams
- memory
  - adding 50
  - enabling 54
  - error messages 199
  - included 3
  - installing 50
  - NVRAM initialization 225
  - part numbers 230
  - specifications 3
  - verifying installation 54
- menus, control panel
  - map, printing 16
  - Network config. 20
  - Reports 16
  - Service 19
  - System Setup 17
  - using 15
- messages
  - event log 202
- messages, control panel 197
- misprint error message 199
- model number 5
- motors
  - location 193
- N**
- network
  - operating systems supported 10
  - product discovery 10
  - protocols supported 10
  - Network config. menu 20
  - Network port
    - connecting 10
    - locating 5
    - type included 3
  - network port
    - locating 187
  - Network Settings tab, HP ToolboxFX 39
  - Networking tab, embedded Web server 42

- networks
    - configuration page 16
    - embedded Web server,
      - accessing 40
    - models supporting 3
    - password, setting 34
    - settings 20
    - settings report 16
    - software 8
    - troubleshooting 220
  - noise specifications 276
  - non-HP supplies 44
  - NVRAM initialization 225
- O**
- on/off switch 4
  - online support 269
  - operating environment
    - specifications 276
  - operating systems supported 6
  - operating systems, networks 10
  - operations
    - engine control system 60
    - image-formation system 66
    - jam detection 75
    - laser/scanner system 65
    - pickup-and-feed system 73
    - product systems 61
    - sequence of 60
  - order supplies message 199
  - ordering
    - supplies and accessories 230
  - ordering supplies and
    - accessories 230
  - output bin
    - capacity 3
    - jams, clearing 211
    - locating 4
  - output quality
    - archive setting 19
    - HP ToolboxFX settings 38
    - repetitive image defects 186
- P**
- pad, separation; removing 84
  - page count 16
  - page too complex error
    - message 200
  - pages
    - blank 226
    - not printing 226
    - printing slowly 226
    - skewed 217
  - pages per minute 3
  - paper
    - curl settings 19
    - curled, troubleshooting 217
    - default settings 17, 37
    - HP ToolboxFX settings 38
    - jam detection operations 75
    - supported sizes 23
    - wrinkled 217
  - paper jams. *See* jams
  - paper path
    - jams, clearing 210
  - paper-delivery assembly,
    - removing 168
  - paper-pickup roller, removing 85
  - part numbers
    - cables 231
    - memory 230
    - screws 232
    - supplies 230
    - trays 231
    - user-replaceable parts 231
  - parts
    - external components,
      - locations 234
    - internal component
      - locations 236
    - major assemblies 250
    - replaceable 230
    - screws 79
  - parts, user-replaceable 231
  - password, network 34
  - PCAs, diagrams 194
  - PCL font list 16
  - PCL settings, HP ToolboxFX 37
  - photosensitive drum
    - image formation
      - operations 67
  - physical specifications 274
  - pickup roller
    - locating 192
  - pickup-and-feed system
    - operations 73
  - pliers, required 79
  - port
    - locating 187
  - ports
    - cables, ordering 231
    - types included 3
  - post-service tests 81
  - PostScript settings,
    - HP ToolboxFX 37
  - power button, removing 148
  - power connection, locating 5
  - power specifications 275
  - power supplies
    - diagrams 190
  - power switch 4
  - power-on
    - troubleshooting 184
  - power-supply sub PCA,
    - removing 150
  - powersave 222
  - PPDs, Macintosh 8
  - preservice checklist 80
  - pretroubleshooting checklist 182
  - primary charging stage 67
  - print cartridges
    - error messages 200
    - image-formation system 66
    - low or out, settings 18
    - non-HP 44
    - order message 199
    - part numbers 230
    - removing 82
    - replace message 200
    - replacing 46
    - status, viewing with HP Toolbox
      - FX 33
    - storage 44
    - supplies status page 16
    - using when out of toner 45
    - warranty 268
  - print cartridges, accessing 4
  - print density settings 38
  - print media
    - supported 23
  - print quality
    - archive setting 19
    - HP ToolboxFX settings 38
    - repetitive image defects 186
  - print quality, troubleshooting
    - image defects 214
  - print-quality test 81
  - printing
    - troubleshooting 226

Product information tab,  
HP ToolboxFX 34  
product registration 39  
production code 5  
protocols, networks 10  
PS font list 16

## Q

quality  
archive setting 19  
HP ToolboxFX settings 38  
repetitive image defects 186

## R

rear door, locating 5  
recommended software  
installation 7  
registration, product 39  
reinstalling parts  
DC controller PCA 142  
remote firmware upgrades  
about 55  
removing parts  
cautions for 78  
checklists 80  
control-panel assembly 124  
DC controller PCA 142  
duplex reverse-drive PCA 159  
fan 146  
formatter PCA 144  
front door 171  
fuser 162  
fuser motor 154  
intermediate PCA 147  
left cover 126  
paper-delivery assembly 168  
paper-pickup roller 85  
power button 148  
power-supply sub PCA 150  
print cartridges 82  
right cover 108  
right-front cover 148  
separation pad, tray 1 92  
separation roller 87  
tools, required 79  
upper cover 121  
repacking the product 270  
repetitive defects,  
troubleshooting 186, 218  
replace supplies message 200

replaceable parts 230  
replacing  
parts 78  
replacing print cartridges 46  
reports  
error 222  
event log 202  
service 222  
Reports menu 16  
resets  
cold 224  
NVRAM initialization 225  
resolution  
features 3  
specifications 3  
restoring  
defaults 222  
factory defaults 222  
restoring default settings  
cold reset 224  
NVRAM initialization 225  
revision level 5  
right cover, removing 108  
right-front cover, removing 148  
rollers  
image formation  
operations 67  
locating 192  
repetitive image defects 186  
rollers, pickup and separation;  
removing 84

## S

safety statements 280, 281  
scatter, troubleshooting 217  
screwdrivers, required 79  
screws  
part numbers 232  
replacing 78  
secondary service menu 222  
sensors  
jam detection 75  
location 191  
separation pad (tray 1),  
removing 92  
separation roller, removing 87  
separation rollers  
locating 192  
separation stage, image  
formation 70

sequence of operations 60  
serial number 5  
service  
HP ToolboxFX settings 39  
information form 271  
part numbers 230  
repacking the product 270  
tools, required 79  
service error message 198  
Service menu  
secondary 222  
service menu 222  
service menu settings  
cleaning mode 222  
powersave 222  
restoring defaults 222  
service page 16  
settings  
HP ToolboxFX 36  
network report 16  
restoring defaults 19  
System Setup menu 17  
Settings tab, embedded Web  
server 41  
shipping lock error  
message 200  
shipping the product 270  
size specifications, product 274  
sizes, media  
default, setting 17  
skewed pages 217  
solenoids  
location 191  
smeared toner,  
troubleshooting 215  
software  
components 7  
embedded Web server 9  
express installation 7  
HP ToolboxFX 33  
HP Web Jetadmin 8, 43  
Macintosh 8  
network 8  
recommended installation 7  
supported operating  
systems 6  
Windows 8  
special media  
guidelines 27

- special paper
    - guidelines 27
  - specifications
    - acoustic 276
    - electrical 275
    - environment 276
    - features 3
    - model and serial number 5
    - physical 274
  - specks, troubleshooting 214
  - speed
    - print specifications 3
  - spots, troubleshooting 214
  - static precautions 78
  - status
    - alerts, HP Toolbox FX 33
    - supplies, printing report 16
    - viewing with HP Toolbox FX 33
  - status page 185
  - Status tab, embedded Web server 41
  - Status tab, HP Toolbox FX 33
  - storing
    - print cartridges 44
    - product 276
  - streaks, troubleshooting 215
  - supplies
    - counterfeit 44
    - error messages 200
    - low or out, settings 18
    - non-HP 44
    - order message 199
    - ordering 39, 230
    - replace message 200
    - shipping lock error message 200
    - status, viewing with HP Toolbox FX 33
    - wrong position error message 198
  - supplies status page 16
  - support
    - online 39, 269
    - service information form 271
  - supported media 23
  - System Setup menu 17
  - System Setup tab, HP ToolboxFX 38
  - systems 61
- T**
- TCP/IP
    - operating systems supported 10
    - protocols supported 10
    - settings 20
  - technical support
    - online 269
    - service information form 271
  - temperature specifications 276
  - test page
    - engine 224
  - tests
    - post-service 81
    - print-quality 81
  - text, troubleshooting
    - misformed characters 216
  - timing diagram 195
  - toner
    - loose, troubleshooting 215
    - scatter, troubleshooting 217
    - smear, troubleshooting 215
    - specks, troubleshooting 214
  - toner cartridges. *See* print cartridges
  - ToolboxFX,HP 33
  - tools, required 79
  - transfer stage 69
  - tray
    - capacities 25
    - media types supported 25
    - media weights 25
  - tray 1
    - jams, clearing 206
    - loading 28
    - locating 4
    - settings 17
  - tray 1 separation pad, removing 92
  - tray 2
    - capacity 4
    - jams, clearing 208
    - loading 28
    - locating 4
    - settings 17
  - Tray 3
    - part number 231
  - tray 3
    - capacity 4
  - jams, clearing 209
  - locating 4
  - trays
    - capacities 3
    - included 3
    - load error messages 199
    - locating 4
    - part numbers 231
    - settings 17, 37
  - troubleshooting
    - about 182
    - blank pages 226
    - calibration 185
    - checklist 181, 182
    - cold reset 224
    - color 218
    - configuration page 185
    - control-panel messages 197
    - curled media 217
    - diagnostic page 185
    - diagrams 186
    - event log 185
    - faded print 214
    - image defects 214
    - jams 204
    - lines, printed pages 215
    - loose toner 215
    - networks 220
    - NVRAM initialization 225
    - pages not printing 226
    - pages printing slowly 226
    - power-on 184
    - repetitive defects 218
    - reports and tools 185
    - skewed pages 217
    - status page 185
    - text 216
    - toner scatter 217
    - toner smear 215
    - toner specks 214
    - USB cables 226
    - wrinkles 217
  - types, media
    - HP ToolboxFX settings 38
- U**
- upgrade firmware
    - about 55
  - upper cover, removing 121
  - usage page 16

- USB port
  - connecting 10
  - locating 5, 187
  - speed settings 19
  - troubleshooting 226
  - type included 3
- User guide 2
- user-replaceable parts 231

## V

- vertical lines,
  - troubleshooting 215

## W

- warranty
  - Customer self repair 267
  - print cartridges 268
  - product 266
- wavy paper, troubleshooting 217
- Web sites
  - customer support 269
  - documentation 2
  - fraud reports 44
  - HP Web Jetadmin 8
  - Macintosh customer support 269
  - ordering supplies 230
- Windows
  - software for 8
  - supported operating systems 6
- wrinkles, troubleshooting 217







© 2007 Hewlett-Packard Development Company, L.P.

[www.hp.com](http://www.hp.com)



CB493-90948